

ENGINEERING PLANS FOR MAIN STREET PUMP STATION - SHORELINE EROSION REPAIR

25326 WEST MAIN STREET, INGLESIDE, ILLINOIS 60041 LAKE COUNTY DEPARTMENT OF PUBLIC WORKS

STANDARD SYMBOLS

FEATURE	EXISTING	PROPOSED
BUFFALO BOX		
BUSH/SHRUB		
CATCH BASIN		
CLEANOUT		
COMBINE SEWER LINE		
CONTOUR		
CULVERT		
DITCH/SWALE		
ELECTRIC LINE		
ELECTRIC MANHOLE		
FENCE		
FIRE HYDRANT		
FLARED END SECTION		
GAS LINE		
GAS MANHOLE		
GAS VALVE		
INLET		
LIGHT POLE		
OVERHEAD WIRES		
POWER POLE		
R.O.W LINE		
R.O.W MARKER		
SANITARY FORCEMAIN LINE		
SANITARY SEWER LINE		
SANITARY SEWER MANHOLE		
SIGN		
SPOT ELEVATION		
STORM SEWER LINE		
STORM SEWER MANHOLE		
TELEPHONE LINE		
TELEPHONE MANHOLE		
TELEPHONE BOX/PEDESTAL		
TREE-CONIFEROUS (SIZE/TAG#)		
TREE-DECIDUOUS (SIZE/TAG#)		
VALVE BOX		
VALVE VAULT		
WATER VALVE		
WATERMAIN LINE		

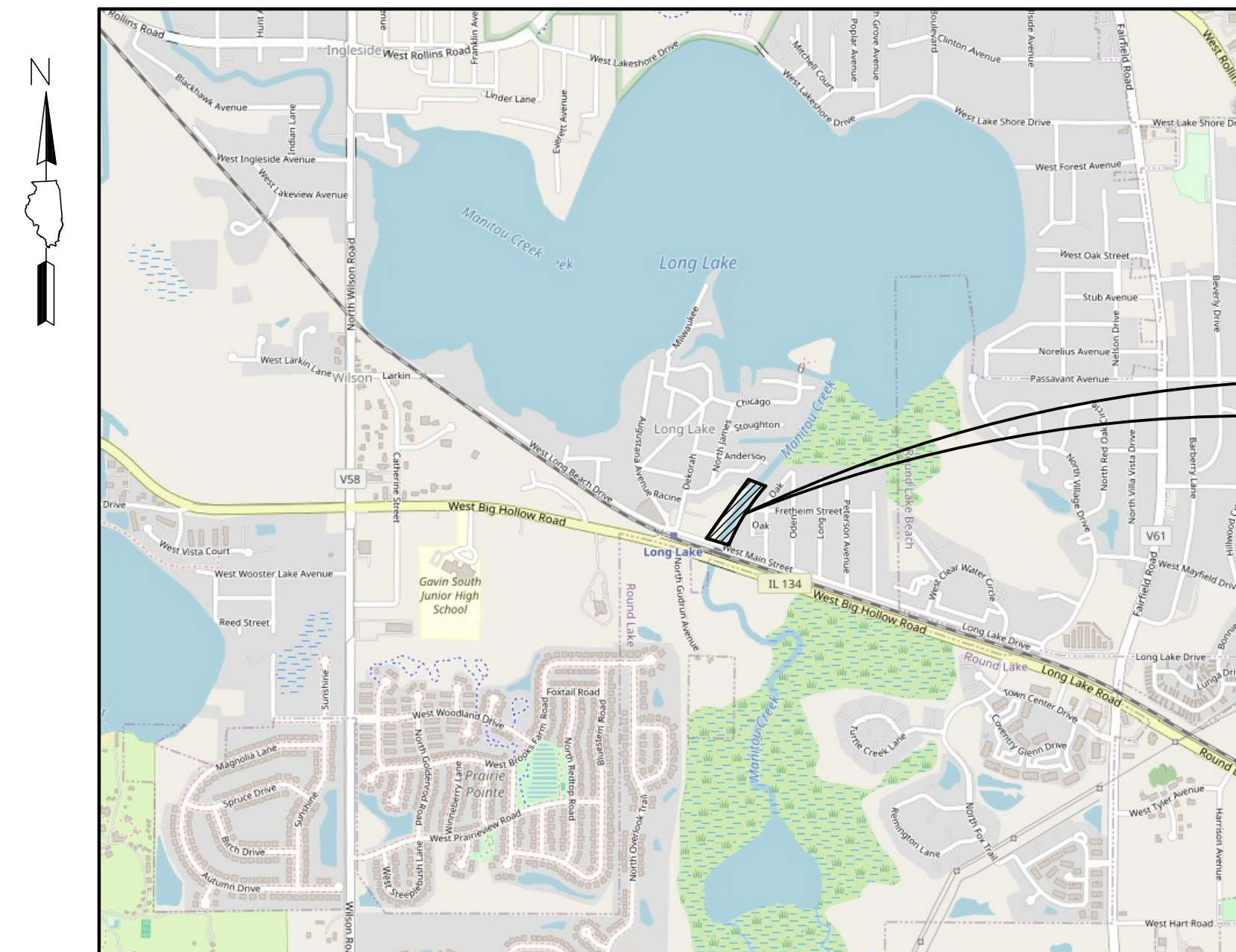
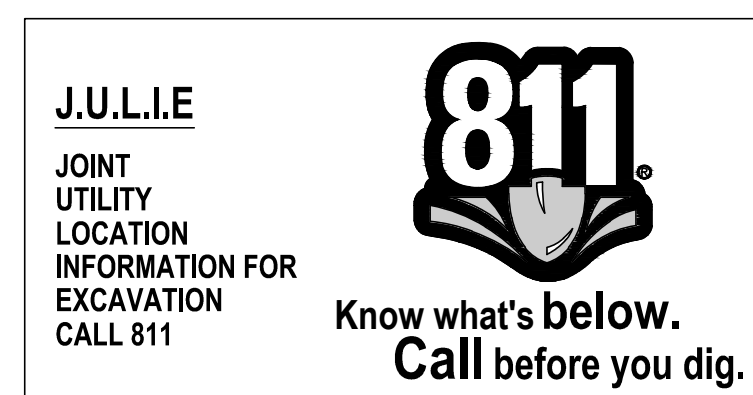

LOCATION MAP
(Not to Scale)

BENCHMARK:
ELEVATIONS SHOWN HEREON ARE OBTAINED VIA GPS USING
TRIMBLE VRS[®]NOW[™] (NO PUBLISHED MONUMENT VERIFIED)
DATUM: NAVD88

SHEET INDEX

1. TITLE SHEET
2. EXISTING CONDITIONS/DEMOLITION PLAN
3. GEOMETRIC PLAN
4. GRADING PLAN
5. SOIL EROSION AND SEDIMENT CONTROL PLAN
6. CROSS SECTION LAYOUT PLAN
7. CROSS SECTIONS
8. CROSS SECTIONS
9. SOIL EROSION AND SEDIMENT CONTROL DETAILS
10. GENERAL NOTES & DETAILS

PROJECT LOCATION

MAIN STREET PUMP STATION
25326 WEST MAIN STREET
INGLESIDE, ILLINOIS 60041
LAKE COUNTY, ILLINOIS

TOPOGRAPHIC SURVEY BY:

GEWALT HAMILTON ASSOCIATES, INC.
625 FOREST EDGE DRIVE
VERNON HILLS, ILLINOIS 60061
TELEPHONE: 847-478-9700

PLANS PREPARED FOR:

Lake County
Department of Public Works

PW#2023.080

PROFESSIONAL DESIGN FIRM LICENSE:

GEWALT HAMILTON ASSOCIATES, INC.
DESIGN FIRM - LAND SURVEYOR/PROF ENG
LICENSE NUMBER: 184.000922-0010
EXPIRES: 4/30/2027

COORDINATING/PERMITTING AGENCIES:

LAKE COUNTY STORMWATER MANAGEMENT COMMISSION	1-847-377-7700
US ARMY CORPS OF ENGINEERS	1-312-846-5530
ILLINOIS DEPARTMENT OF NATURAL RESOURCES OFFICE OF WATER RESOURCES	1-847-608-3116

EXISTING UTILITIES: WHEN THE PLANS OR SPECIAL PROVISIONS INCLUDE INFORMATION PERTAINING TO THE LOCATION OF UNDERGROUND UTILITY FACILITIES, SUCH INFORMATION REPRESENTS ONLY THE OPINION OF THE ENGINEER AS TO THE LOCATION OF SUCH UTILITIES AND IS ONLY INCLUDED FOR THE CONVENIENCE OF THE BIDDER. THE ENGINEER AND OWNER ASSUME NO RESPONSIBILITY WHATEVER IN RESPECT TO THE SUFFICIENCY OR ACCURACY OF THE INFORMATION SHOWN ON THE PLANS RELATIVE TO THE LOCATION OF UNDERGROUND UTILITY FACILITIES OR THE MANNER IN WHICH THEY ARE TO BE REMOVED OR ADJUSTED. IT SHALL BE THE CONTRACTOR'S RESPONSIBILITY TO DETERMINE THE ACTUAL LOCATION OF ALL SUCH FACILITIES. HE SHALL ALSO OBTAIN FROM THE RESPECTIVE UTILITY COMPANIES, DETAILED INFORMATION RELATIVE TO THE LOCATION OF THEIR FACILITIES AND THE WORKING SCHEDULES OF THE UTILITY COMPANIES FOR REMOVING OR ADJUSTING THEM.

CONTRACTOR IS RESPONSIBLE FOR CONTACTING J.U.L.I.E. AT 1-800-892-0123 AND MUST ACQUIRE A DIG NUMBER A MINIMUM OF 72 HOURS PRIOR TO ANY WORK BEING DONE.

NOTE: CONSTRUCTION MEANS, METHODS AND JOB SITE SAFETY IS THE SOLE AND EXCLUSIVE RESPONSIBILITY OF THE CONTRACTOR

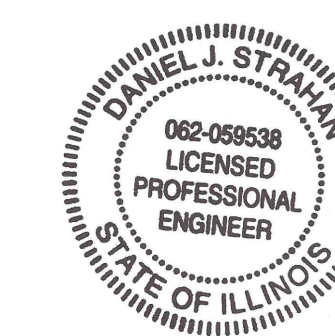

SIGNED: Daniel J. Strahan P.E.

DANIEL J. STRAHAN

DATE: 06/04/2026

ILLINOIS LICENSE NO.: 062-059538

EXPIRATION DATE: NOVEMBER 30, 2027

ISSUE FOR BID

GHA GEWALT HAMILTON ASSOCIATES, INC.
625 Forest Edge Drive ■ Vernon Hills, IL. 60061
TEL 847.478.9700 ■ FAX 847.478.9701

COPYRIGHT NOTICE
This drawing is the property of Gewalt-Hamilton Assoc., Inc. and is not to be used for any purpose other than the specific project and site named herein, and cannot be reproduced in any manner without the express written permission from Gewalt-Hamilton Associates, Inc.

TITLE SHEET
MAIN STREET PUMP STATION - SHORELINE EROSION REPAIR
25326 WEST MAIN STREET, INGLESIDE, ILLINOIS 60041
LAKE COUNTY DEPARTMENT OF PUBLIC WORKS

NO.	BY	DATE	REVISION

FILE: 5600.016-DT.dwg	SHEET NUMBER:
DRAWN BY: CST DATE: 06-04-26	GHA PROJECT # 5600.016
CHECKED BY: KRM DATE: 06-04-26	SCALE: NONE
	1
	OF 10 SHEETS

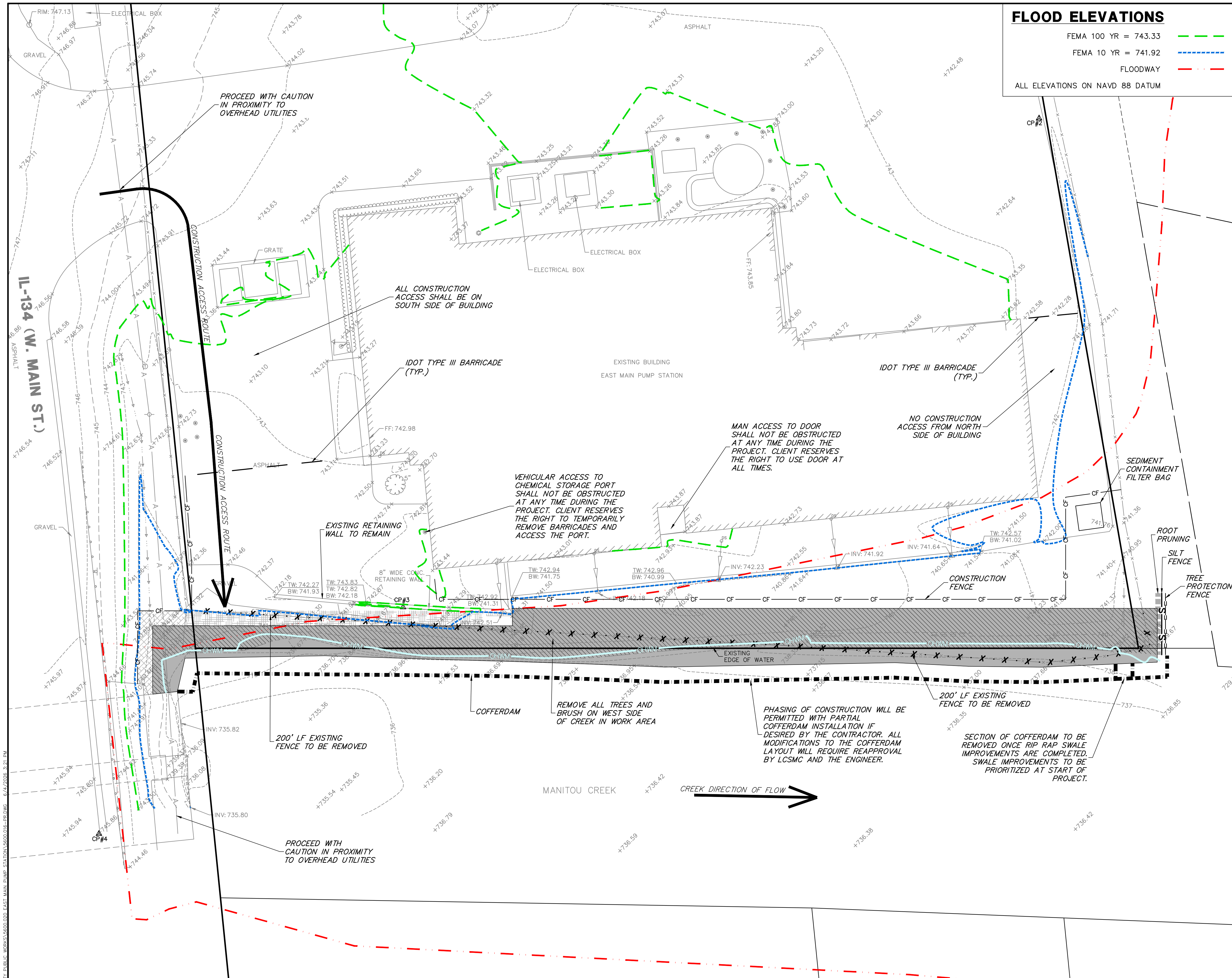

FLOOD ELEVATIONS

FEMA 100 YR = 743.33	
FEMA 10 YR = 741.92	
FLOODWAY	
ALL ELEVATIONS ON NAVD 88 DATUM	

REMOVAL LEGEND

	EARTH/GRAVEL REMOVAL
	CLEARING AND GRUBBING
	PERIMETER EROSION BARRIER
	TREE TRUNK PROTECTION FENCE
	TREE ROOT PRUNING
	COFFERDAM
	FENCE REMOVAL
	ORDINARY HIGH WATER MARK
	CONSTRUCTION FENCE

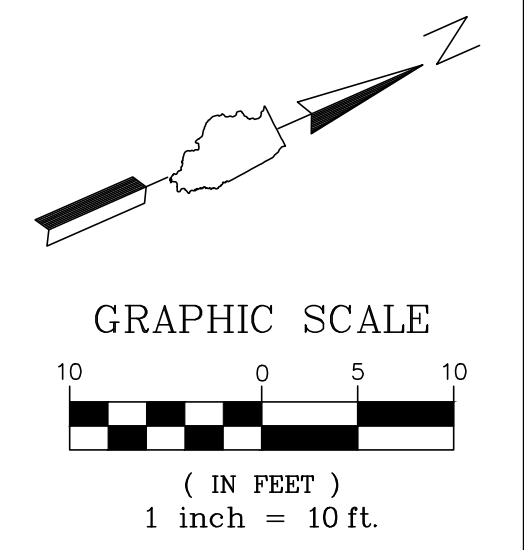

EXISTING CONDITION AND DEMOLITION NOTES

- PRIOR TO STARTING ANY CONSTRUCTION, PROVIDE SOIL EROSION AND SEDIMENT CONTROL DEVICES AS SHOWN ON THE PLANS AND AS REQUIRED PER IEPA NPDES GUIDELINES. REFER TO NOTES AND DETAILS THROUGHOUT THE ENTIRE PLAN SET.
- PRIOR TO STARTING ANY EXCAVATION WORK, PROVIDE TREE PROTECTION, PRESERVATION AND ROOT PRUNING AS SHOWN ON THE PLANS AND NOTES THROUGHOUT THE ENTIRE PLAN SET.
- CONTRACTOR SHALL REFER TO SUBSURFACE SOIL EXPLORATION REPORT.
- THE CONTRACTOR SHALL BE RESPONSIBLE FOR FENCING THE ACTIVE WORK ZONE FROM THE PUBLIC AND PROTECTING THE PUBLIC FROM ANY CONSTRUCTION RELATED HAZARDS. AT A MINIMUM, ALL EXCAVATION, DEMOLITION AREAS AND OTHER AREAS POTENTIALLY HAZARDOUS TO PEDESTRIANS AND VEHICLES MUST BE PROTECTED.
- AT ALL TIMES, MAIN DRIVE, LOADING DOCKS, AND DUMPSTER AREAS SHALL REMAIN OPEN AND UNOBSTRUCTED. SHORT TERM CLOSINGS SHALL BE COORDINATED WITH THE OWNER AND COMPLETED WITHIN THE WORK DAY AND RESTORED TO UNOBSTRUCTED ACCESS BY THE CLOSE OF THE WORK DAY.
- TEMPORARY STONE OR ASPHALT PATHWAYS SHALL BE PROVIDED AS NEEDED THROUGHOUT THE COURSE OF CONSTRUCTION TO FACILITATE SAFE PEDESTRIAN AND VEHICULAR MOVEMENT. THE LONGITUDINAL SLOPE OF SUCH PATHS SHALL NOT EXCEED 5% AND CROSS SLOPES SHALL NOT EXCEED 2%. PROVIDE 6" CA-6 BASE AND 2" SURFACE ASPHALT.
- THE EXISTING FACILITIES WILL REMAIN OPEN AND ACTIVELY USED. CONTRACTOR SHALL COORDINATE WITH UTILITY COMPANIES TO ENSURE CONTINUOUS UTILITY SERVICES DURING DEMOLITION AND TRANSITIONING OF SERVICES.
- THE CONTRACTOR IS RESPONSIBLE FOR THE DEMOLITION AND DISPOSAL OF ALL EXISTING IMPROVEMENTS ON-SITE NECESSARY TO COMPLETE THE JOB. THESE IMPROVEMENTS INCLUDE, BUT ARE NOT LIMITED TO, GRAVEL/AGGREGATE, DEBRIS, BRUSH, FENCES, FOUNDATIONS, AND OTHER STRUCTURES WITHIN THE WORK AREA. EXCAVATE AND GRADE TO PROPOSED SUBBASE GRADES. THESE ITEMS SHALL BE COMPLETELY REMOVED AND LEGALLY DISPOSED OF OFF-SITE.
- THE CONTRACTOR SHALL INCLUDE ALL ASSOCIATED COSTS WITH THE REMOVAL, TRANSPORT, DISPOSAL, TESTING AND CERTIFICATION OF "UNCONTAMINATED SOIL" AS DEFINED UNDER 415 ILCS 5/3.160 INCLUDING ANY FEES, TAXES, OR SURCHARGES CHARGED BY OR THROUGH THE OPERATOR(S) OF CLEAN CONSTRUCTION OR DEMOLITION DEBRIS FILL OPERATIONS OR UNCONTAMINATED SOIL FILL OPERATIONS FOR THE ACCEPTANCE OF UNCONTAMINATED SOIL.
- IF IRRIGATION HEADS ARE FOUND WITHIN THE CONSTRUCTION AREA, THE CONTRACTOR SHALL PROTECT THESE DURING CONSTRUCTION. ANY DAMAGE TO THE SYSTEM SHALL BE REPAIRED AT THE CONTRACTORS EXPENSE.
- THE CONTRACTOR SHALL SUBMIT TO THE OWNER A CONSTRUCTION STAGING AND FENCING PLAN. PEDESTRIAN ACCESS CONFORMING TO ADA STANDARDS SHALL BE MAINTAINED ON ALL ADA ROUTES IMPACTED BY CONSTRUCTION AT ALL TIMES.
- CONTRACTOR TO STRIP EXISTING TOPSOIL AND STOCKPILE IN THE LOCATION SHOWN ON THE PLANS. PRIOR TO FINAL PLACEMENT OF TOPSOIL THE TOPSOIL SHALL BE PULVERIZED ON-SITE.
- EXISTING CONDITION SURVEY PROVIDED BY GEWALT HAMILTON ASSOCIATES, INC. DATED 08-23-2024.

SMC APPROVAL OF THE IN-STREAM WORKPLAN IS REQUIRED BEFORE CREEK BANK EXCAVATION CAN COMMENCE

GHA GEWALT HAMILTON ASSOCIATES, INC.
 625 Forest Edge Drive ■ Vernon Hills, IL. 60061
 TEL 847.478.9700 ■ FAX 847.478.9701

COPYRIGHT NOTICE
 This drawing is the property of Gewalt-Hamilton Assoc., Inc. and is not to be used for any purpose other than the specific project and site named herein, and cannot be reproduced in any manner without the express written permission from Gewalt-Hamilton Associates, Inc.

EXISTING CONDITIONS AND DEMOLITION PLAN
MAIN STREET PUMP STATION - SHORELINE EROSION REPAIR
25326 WEST MAIN STREET, INGLESIDE, ILLINOIS 60041
LAKE COUNTY DEPARTMENT OF PUBLIC WORKS

NO.	BY	DATE	REVISION	NO.	BY	DATE	REVISION

FILE: 5600.016-PR.dwg	SHEET NUMBER:
DRAWN BY: CST	GHA PROJECT #
DATE: 06-04-26	5600.016
CHECKED BY: KRM	SCALE:
DATE: 06-04-26	1"=10'
	OF 10 SHEETS

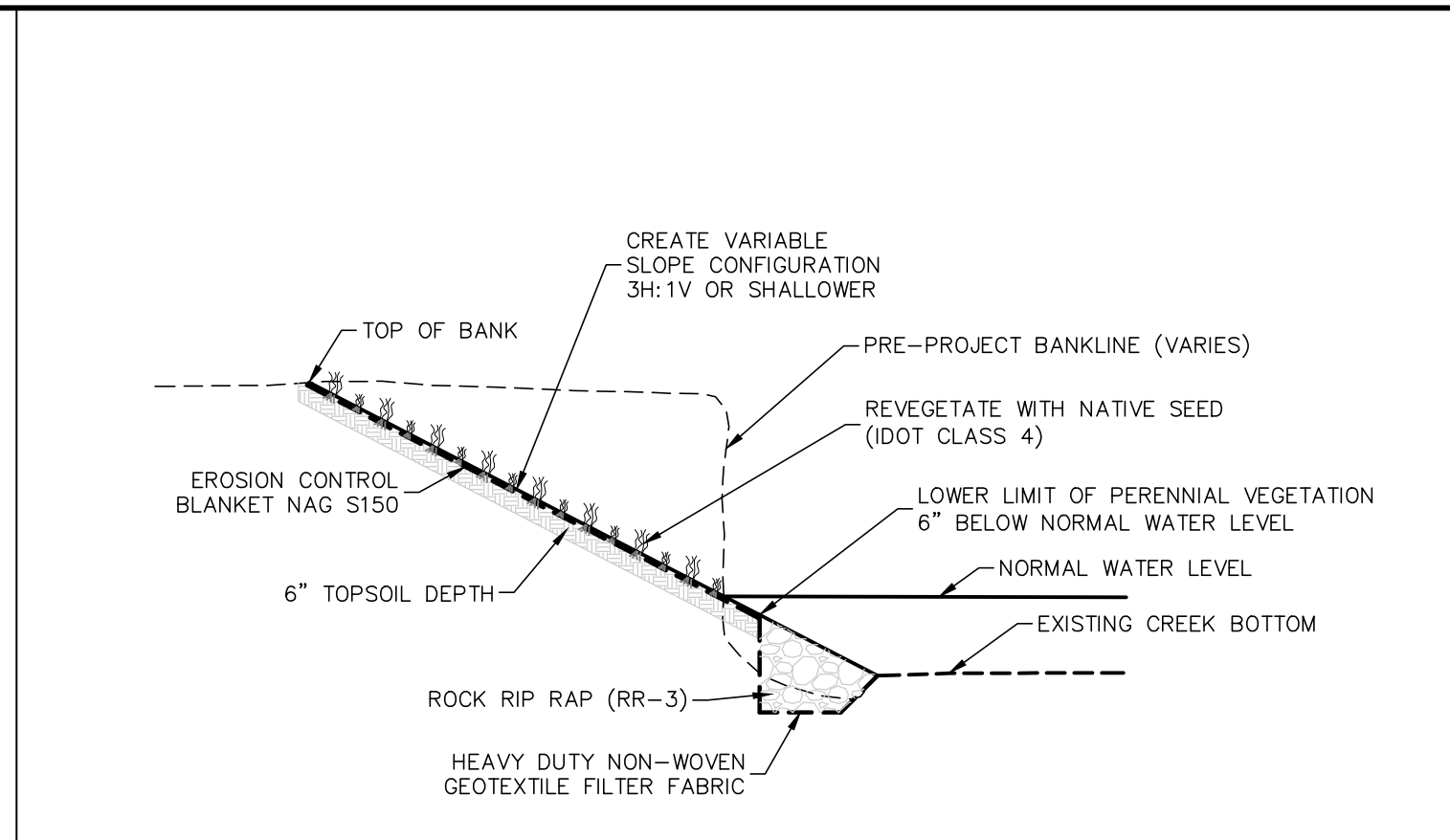
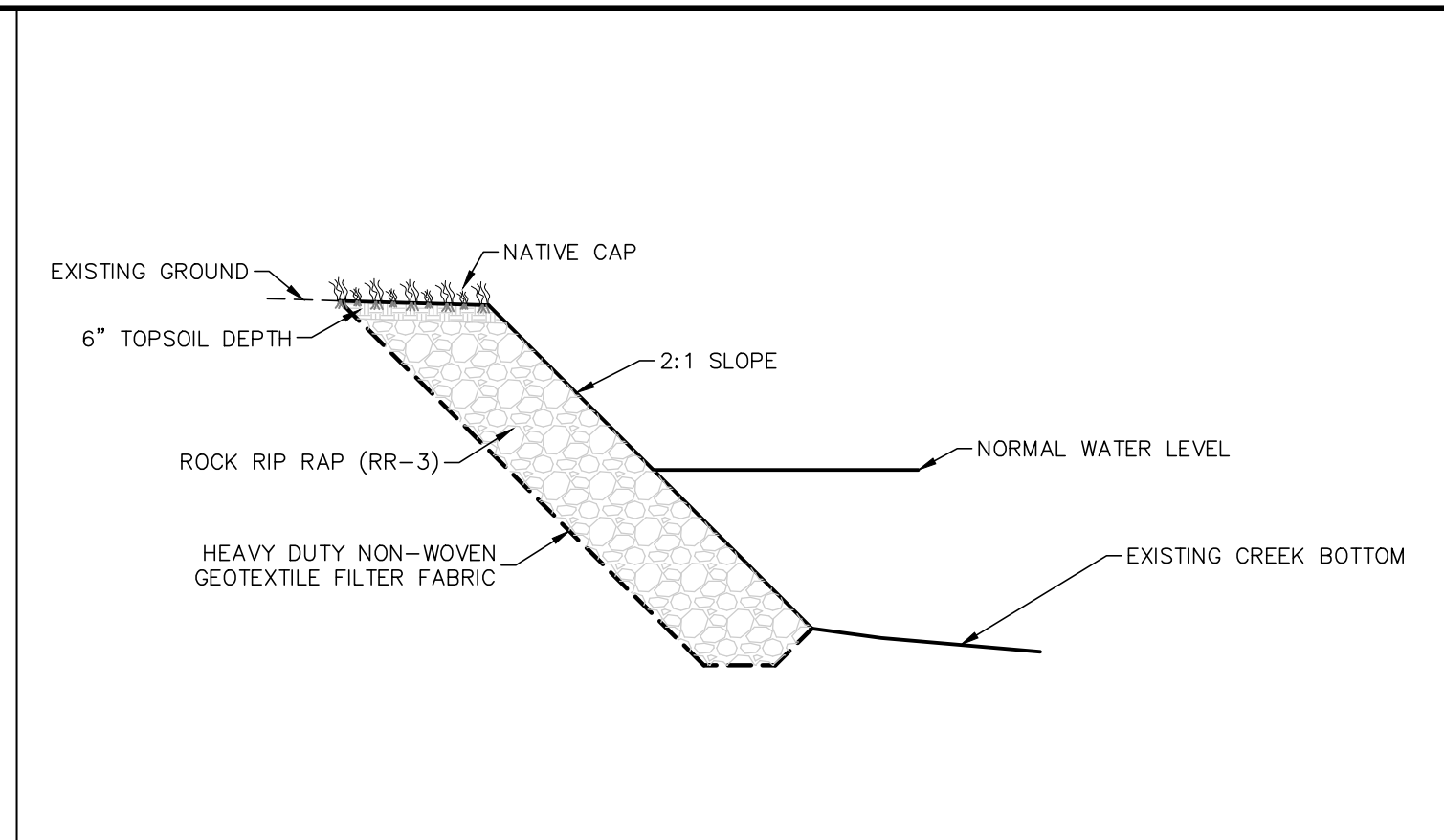
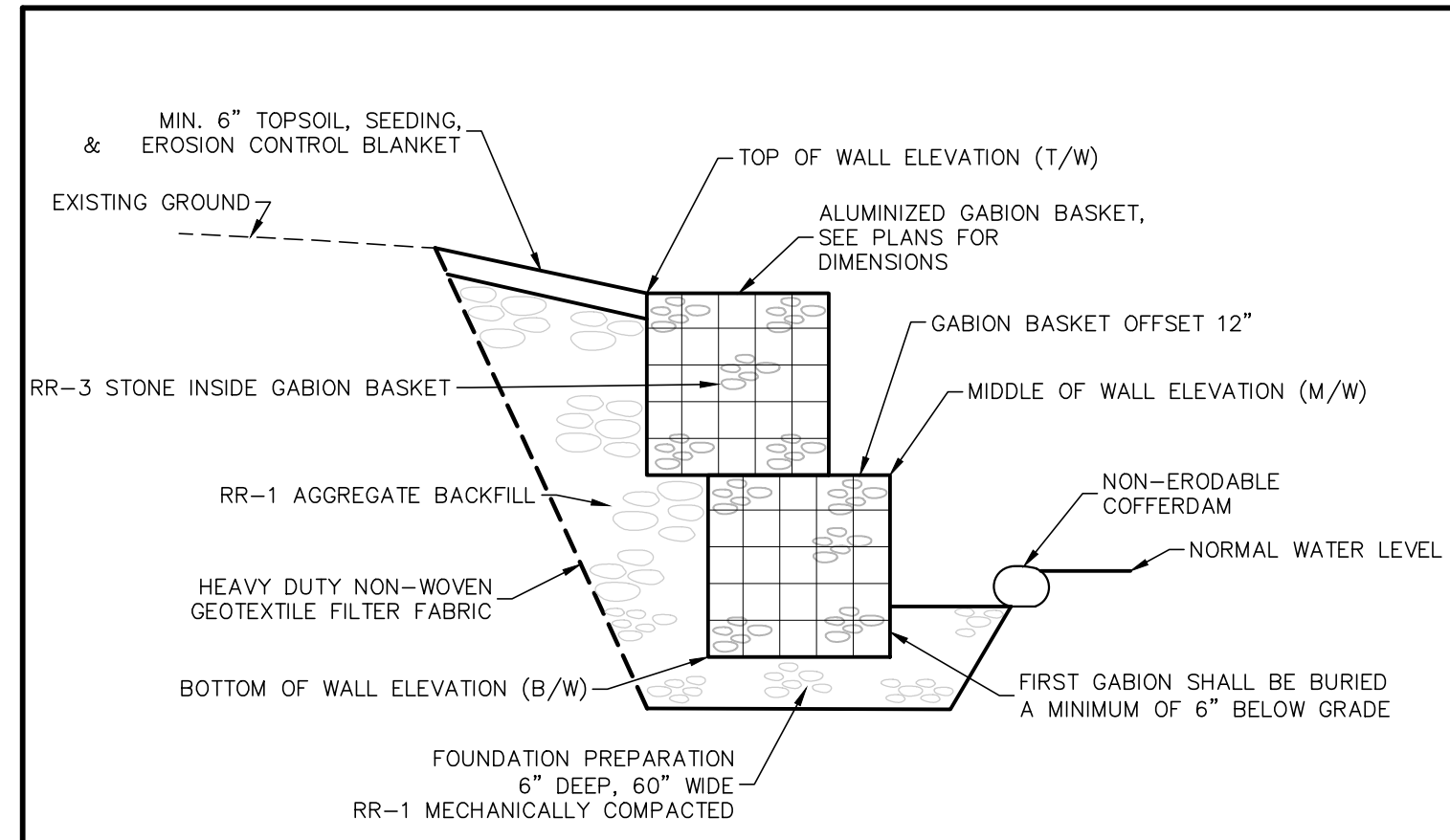

PROPOSED LEGEND

- VEGETATION SLOPE
- NATIVE GRASS RESTORATION (DOT CLASS 4 SEED)
- STONE RIP RAP (RR-3)
- 6\"/>

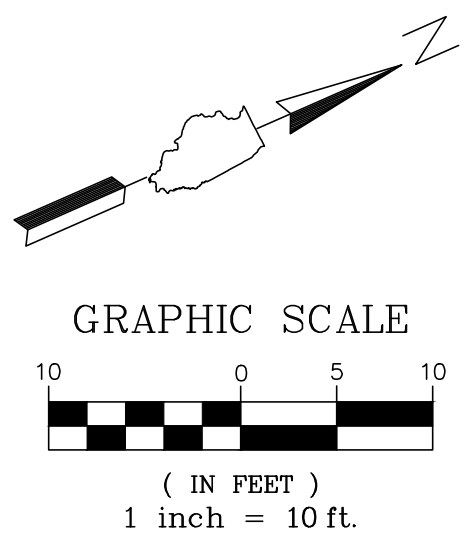

GHA GEWALT HAMILTON ASSOCIATES, INC.

GABION BASKET RETAINING WALL DETAIL

GHA GEWALT HAMILTON ASSOCIATES, INC.

STONE SLOPE

GHA GEWALT HAMILTON ASSOCIATES, INC.

VEGETATION SLOPE

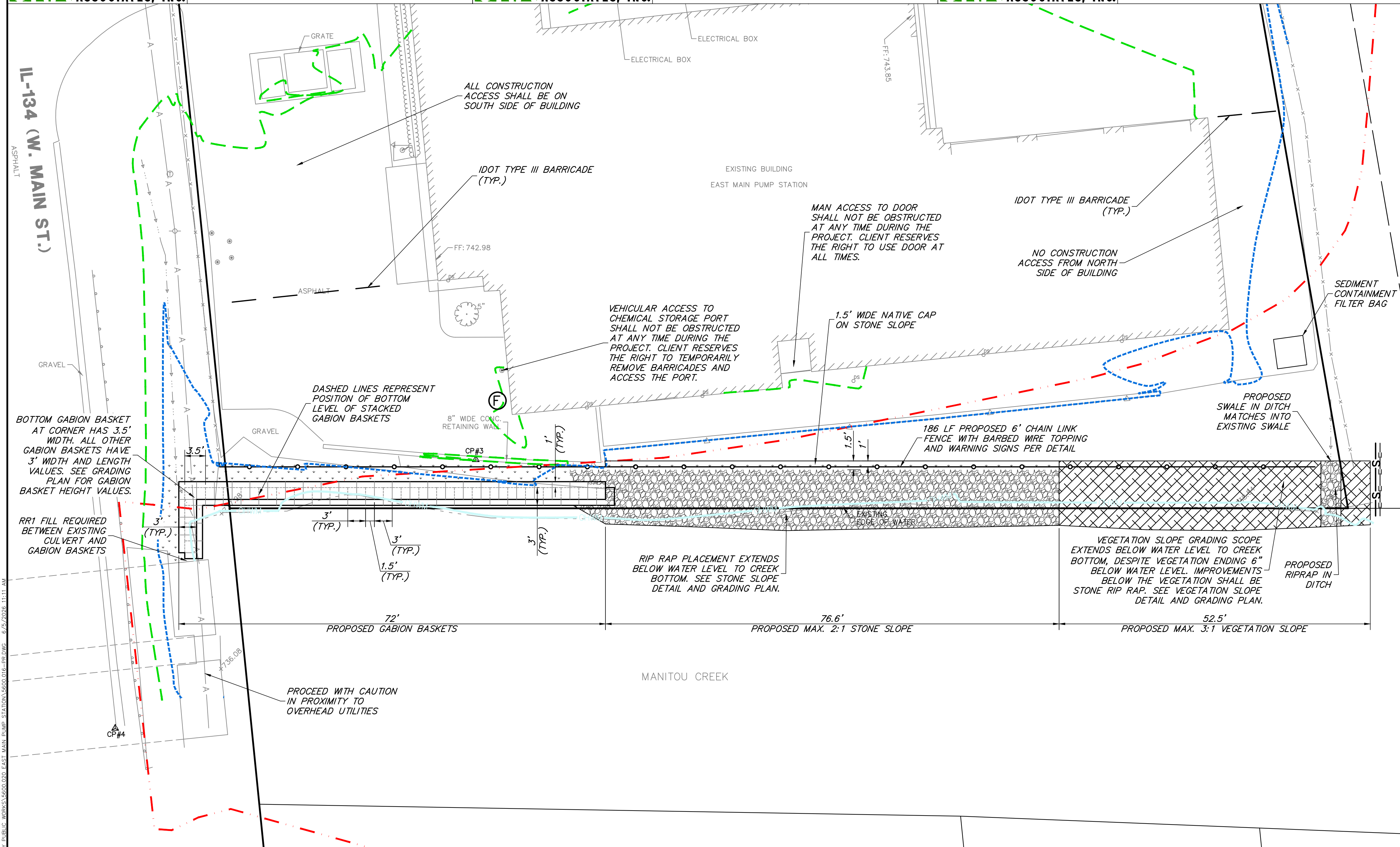

GEOMETRIC PLAN

1. INSTALL NEW SIGNS USING 2\"/>

GHA GEWALT HAMILTON ASSOCIATES, INC.
 625 Forest Edge Drive ■ Vernon Hills, IL. 60061
 TEL 847.478.9700 ■ FAX 847.478.9701

COPYRIGHT NOTICE
 This drawing is the property of Gewalt-Hamilton Assoc., Inc. and is not to be used for any purpose other than the specific project and site named herein, and cannot be reproduced in any manner without the express written permission from Gewalt-Hamilton Associates, Inc.

GEOMETRIC PLAN
MAIN STREET PUMP STATION - SHORELINE EROSION REPAIR
25326 WEST MAIN STREET, INGLESIDE, ILLINOIS 60041
LAKE COUNTY DEPARTMENT OF PUBLIC WORKS

NO.	BY	DATE	REVISION	NO.	BY	DATE	REVISION

FILE 5600.016-PR.dwg	SHEET NUMBER:
DRAWN BY: CST	3
DATE: 06-04-26	5600.016
CHECKED BY: KRM	SCALE: 1"=10'
DATE: 06-04-26	OF 10 SHEETS

GOOSE BARRIER NOTES

Following construction, a goose barrier shall be installed around the vegetative slope improvements. The goose barrier shall adhere to the following requirements:

1. Install steel T-posts @ twelve (12) feet on-center (maximum). Drive posts into the ground so that the enclosure will extend at least two (2) feet in height above the tops of installed herbaceous plants.
2. Attach black UV stabilized poultry netting securely to the steel T-posts with plastic zip-ties.
3. Attach nylon rope to the top of steel T-posts in a zigzag pattern to prevent aerial landings by waterfowl.
4. Natural Areas Contractor shall disassemble and remove all waterfowl enclosures from the project site after two (2) complete growing seasons. The Owner/Owner's Representative may request removal of the enclosure prior to the two (2) year term ending.

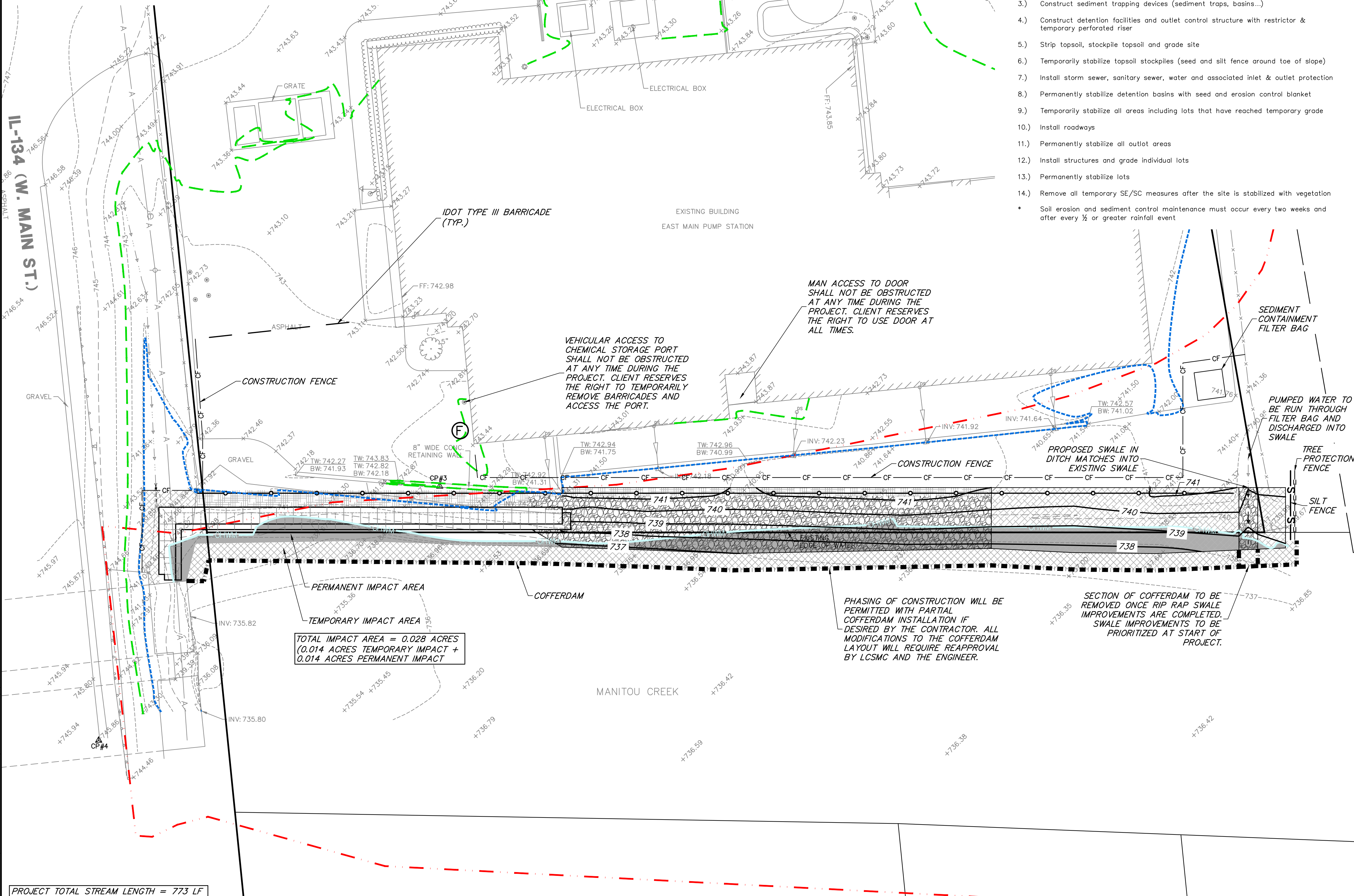

STORMWATER MANAGEMENT COMMISSION

TYPICAL CONSTRUCTION SEQUENCING

- 1.) Installation of soil erosion and sediment control SE/SC measures
 - a.) Selective vegetation removal for silt fence installation
 - b.) Silt fence installation
 - c.) Construction fencing around areas not to be disturbed
 - d.) Stabilized construction entrance
- 2.) Tree removal where necessary (clear & grub)
- 3.) Construct sediment trapping devices (sediment traps, basins...)
- 4.) Construct detention facilities and outlet control structure with restrictor & temporary perforated riser
- 5.) Strip topsoil, stockpile topsoil and grade site
- 6.) Temporarily stabilize topsoil stockpiles (seed and silt fence around toe of slope)
- 7.) Install storm sewer, sanitary sewer, water and associated inlet & outlet protection
- 8.) Permanently stabilize detention basins with seed and erosion control blanket
- 9.) Temporarily stabilize all areas including lots that have reached temporary grade
- 10.) Install roadways
- 11.) Permanently stabilize all outlet areas
- 12.) Install structures and grade individual lots
- 13.) Permanently stabilize lots
- 14.) Remove all temporary SE/SC measures after the site is stabilized with vegetation
 - * Soil erosion and sediment control maintenance must occur every two weeks and after every 1/2" or greater rainfall event

SESC LEGEND

- TOPSOIL FURNISH AND PLACE, VARIABLE DEPTH, 6" MIN. SEEDING, CLASS 7
- EROSION CONTROL BLANKET NAG S75 (4:1 SLOPES)
- EROSION CONTROL BLANKET NAG S150 (3:1 SLOPES OR STEEPER)
- STONE RIP-RAP
- WETLANDS/WATERS OF THE U.S. PERMANENT IMPACT
- WETLANDS/WATERS OF THE U.S. TEMPORARY IMPACT
- ROCK CONSTRUCTION ENTRANCE
- SILT FENCE INSTALLATION
- COFFERDAM
- CONSTRUCTION FENCE
- STORM SEWER INLET PROTECTION: - INLET FILTER BASKET
- INLET FILTER BASKET & COIR LOG
- PORTABLE RESTROOM FACILITY

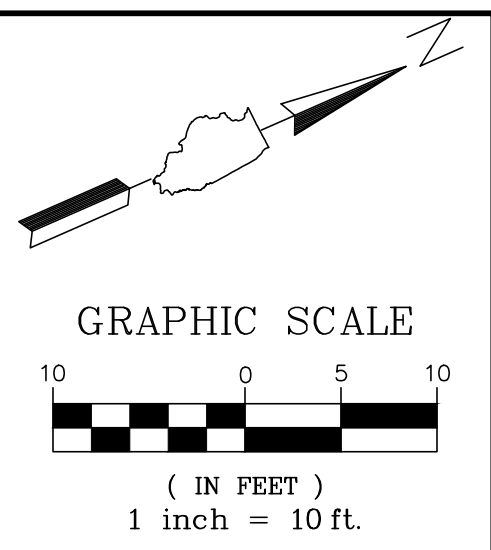

MAN ACCESS TO DOOR SHALL NOT BE OBSTRUCTED AT ANY TIME DURING THE PROJECT. CLIENT RESERVES THE RIGHT TO USE DOOR AT ALL TIMES.

VEHICULAR ACCESS TO CHEMICAL STORAGE PORT SHALL NOT BE OBSTRUCTED AT ANY TIME DURING THE PROJECT. CLIENT RESERVES THE RIGHT TO TEMPORARILY REMOVE BARRICADES AND ACCESS THE PORT.

PHASING OF CONSTRUCTION WILL BE PERMITTED WITH PARTIAL COFFERDAM INSTALLATION IF DESIRED BY THE CONTRACTOR. ALL MODIFICATIONS TO THE COFFERDAM LAYOUT WILL REQUIRE REAPPROVAL BY LCSMC AND THE ENGINEER.

SECTION OF COFFERDAM TO BE REMOVED ONCE RIP RAP SWALE IMPROVEMENTS ARE COMPLETED. SWALE IMPROVEMENTS TO BE PRIORITIZED AT START OF PROJECT.

TOTAL IMPACT AREA = 0.028 ACRES
(0.014 ACRES TEMPORARY IMPACT + 0.014 ACRES PERMANENT IMPACT)

LAKE COUNTY STORMWATER MANAGEMENT COMMISSION SOIL EROSION AND SEDIMENT CONTROL CONSTRUCTION NOTES

- A. SEDIMENT CONTROL MEASURES SHALL BE INSTALLED PRIOR TO THE COMMENCEMENT OF HYDROLOGIC DISTURBANCE OF UPLAND AREAS.
- B. FOR THOSE DEVELOPMENTS THAT REQUIRE A DESIGNATED EROSION CONTROL INSPECTOR (DECI), INSPECTIONS AND DOCUMENTATION SHALL BE PERFORMED, AT A MINIMUM:
 - UPON COMPLETION OF SEDIMENT AND RUNOFF CONTROL MEASURES (INCLUDING PERIMETER CONTROLS AND DIVERSIONS), PRIOR TO PROCEEDING WITH ANY OTHER EARTH DISTURBANCE OR GRADING.
 - AFTER EVERY SEVEN (7) CALENDAR DAYS OR STORM EVENT WITH GREATER THAN 0.5 INCH OF RAINFALL OR LIQUID EQUIVALENT PRECIPITATION.
- C. SOIL DISTURBANCE SHALL BE CONDUCTED IN SUCH A MANNER AS TO MINIMIZE EROSION. IF STRIPPING, CLEARING, GRADING, OR LANDSCAPING ARE TO BE DONE IN PHASES, THE PERMITTEE SHALL PLAN FOR APPROPRIATE SOIL EROSION AND SEDIMENT CONTROL MEASURES.
- D. A STABILIZED MAT OF CRUSHED STONE MEETING IDOT GRADATION CA-1 UNDERLAIN WITH FILTER FABRIC AND IN ACCORDANCE WITH THE ILLINOIS URBAN MANUAL, OR OTHER APPROPRIATE MEASURE(S) AS APPROVED BY THE ENFORCEMENT OFFICER, SHALL BE INSTALLED AT ANY POINT WHERE TRAFFIC WILL BE ENTERING OR LEAVING A CONSTRUCTION SITE. SEDIMENT OR SOIL REACHING AN IMPROVED PUBLIC RIGHT-OF-WAY, STREET, ALLEY OR PARKING AREA SHALL BE REMOVED BY SCRAPING OR STREET CLEANING AS ACCUMULATIONS WARRANT AND TRANSPORTED TO A CONTROLLED SEDIMENT DISPOSAL AREA.
- E. TEMPORARY DIVERSIONS SHALL BE CONSTRUCTED AS NECESSARY TO DIRECT ALL RUNOFF FROM HYDROLOGICALLY DISTURBED AREAS TO AN APPROPRIATE SEDIMENT TRAP OR BASIN.
- F. DISTURBED AREAS SHALL BE STABILIZED WITH TEMPORARY OR PERMANENT MEASURES WITHIN SEVEN (7) CALENDAR DAYS FOLLOWING THE END OF ACTIVE HYDROLOGIC DISTURBANCE OR REDISTURBANCE.
- G. ALL STOCKPILES SHALL HAVE APPROPRIATE MEASURES TO PREVENT EROSION. STOCKPILES SHALL NOT BE PLACED IN FLOOD PRONE AREAS OR WETLANDS AND DESIGNATED BUFFERS.
- H. SLOPES STEEPER THAN 3H:1V SHALL BE STABILIZED WITH APPROPRIATE MEASURES AS APPROVED BY THE ENFORCEMENT OFFICER.
- I. APPROPRIATE EROSION CONTROL BLANKET SHALL BE INSTALLED ON ALL INTERIOR DETENTION BASIN SIDE SLOPES BETWEEN THE NORMAL WATER LEVEL AND HIGH WATER LEVEL.
- J. STORM SEWERS THAT ARE OR WILL BE FUNCTIONING DURING CONSTRUCTION SHALL BE PROTECTED BY AN APPROPRIATE SEDIMENT CONTROL MEASURE.
- K. IF DEWATERING SERVICES ARE USED, ADJOINING PROPERTIES AND DISCHARGE LOCATIONS SHALL BE PROTECTED FROM EROSION AND SEDIMENTATION. DISCHARGES SHALL BE ROUTED THROUGH AN APPROVED ANIONIC POLYMER DEWATERING SYSTEM OR A SIMILAR MEASURE AS APPROVED BY THE ENFORCEMENT OFFICER. DEWATERING SYSTEMS SHOULD BE INSPECTED DAILY DURING OPERATIONAL PERIODS. THE ENFORCEMENT OFFICER, OR APPROVED REPRESENTATIVE, MUST BE PRESENT AT THE COMMENCEMENT OF DEWATERING ACTIVITIES.
- L. IF INSTALLED SOIL EROSION AND SEDIMENT CONTROL MEASURES DO NOT MINIMIZE SEDIMENT LEAVING THE DEVELOPMENT SITE, ADDITIONAL MEASURES SUCH AS ANIONIC POLYMERS OR FILTRATION SYSTEMS MAY BE REQUIRED BY THE ENFORCEMENT OFFICER.
- M. ALL TEMPORARY AND PERMANENT EROSION CONTROL MEASURES MUST BE MAINTAINED AND REPAIRED AS NEEDED. THE PROPERTY OWNER SHALL BE ULTIMATELY RESPONSIBLE FOR MAINTENANCE AND REPAIR.
- N. ALL TEMPORARY SEDIMENT CONTROL MEASURES SHALL BE REMOVED WITHIN 30 DAYS AFTER FINAL SITE STABILIZATION IS ACHIEVED OR AFTER THE TEMPORARY MEASURES ARE NO LONGER NEEDED.
- O. THE EROSION CONTROL MEASURES INDICATED ON THE PLANS ARE THE MINIMUM REQUIREMENTS. ADDITIONAL MEASURES MAY BE REQUIRED, AS DIRECTED BY THE ENGINEER, ENFORCEMENT OFFICER, OR OTHER GOVERNING AGENCY.

PROJECT TOTAL STREAM LENGTH = 773 LF

GHA GEWALT HAMILTON ASSOCIATES, INC.
625 Forest Edge Drive ■ Vernon Hills, IL. 60061
TEL 847.478.9700 ■ FAX 847.478.9701

COPYRIGHT NOTICE
This drawing is the property of Gewalt-Hamilton Assoc., Inc. and is not to be used for any purpose other than the specific project and site named herein, and cannot be reproduced in any manner without the express written permission from Gewalt-Hamilton Associates, Inc.

SOIL EROSION & SEDIMENT CONTROL PLAN
MAIN STREET PUMP STATION - SHORELINE EROSION REPAIR
25326 WEST MAIN STREET, INGLESIDE, ILLINOIS 60041
LAKE COUNTY DEPARTMENT OF PUBLIC WORKS

NO.	BY	DATE	REVISION	NO.	BY	DATE	REVISION

FILE: 5600.016-PR.dwg	SHEET NUMBER: 5
DRAWN BY: CST	GHA PROJECT # 5600.016
DATE: 06-04-26	SCALE: 1"=10'
CHECKED BY: KRM	OF 10 SHEETS
DATE: 06-04-26	

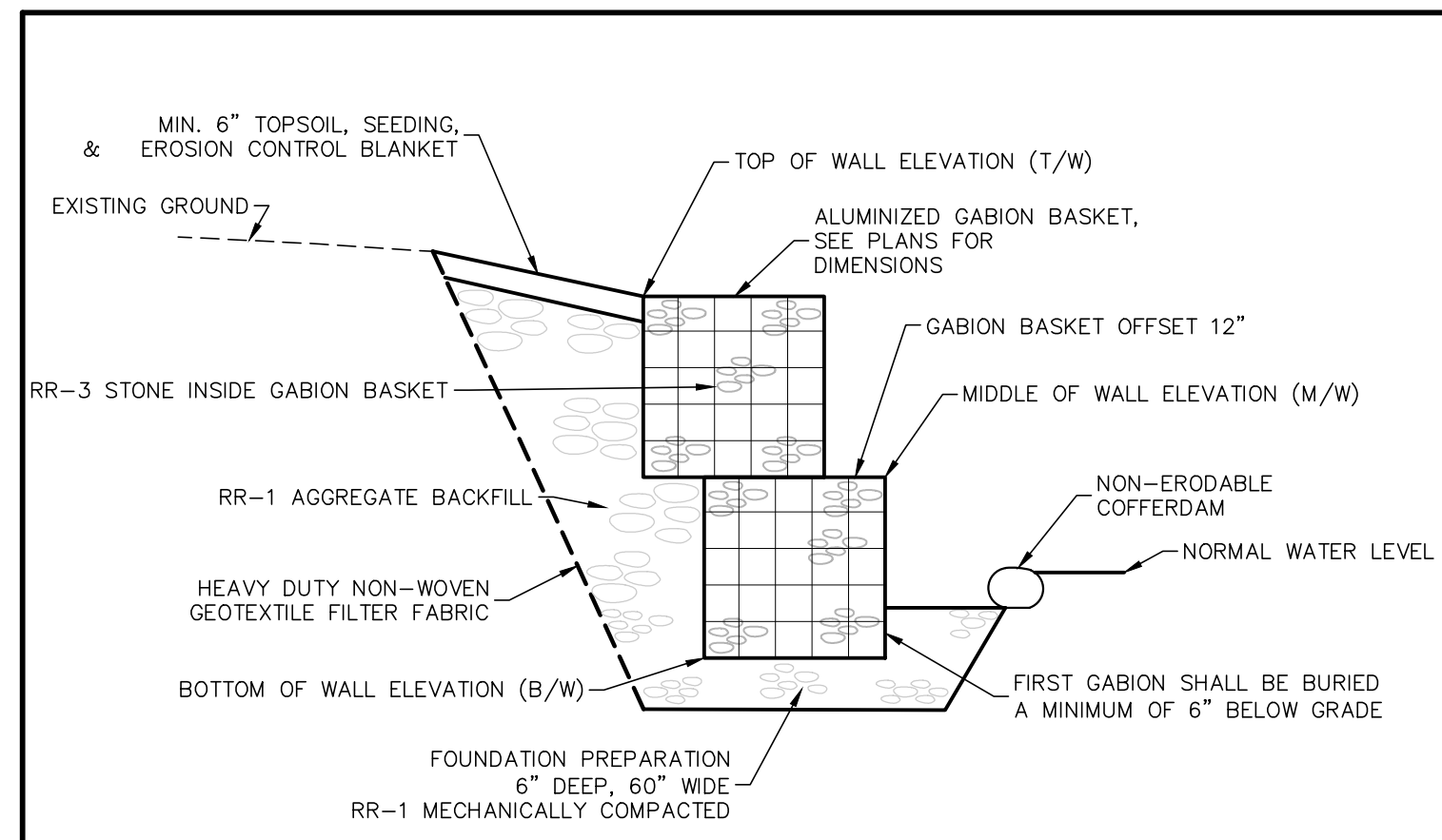

GABION BASKET RETAINING WALL DETAIL

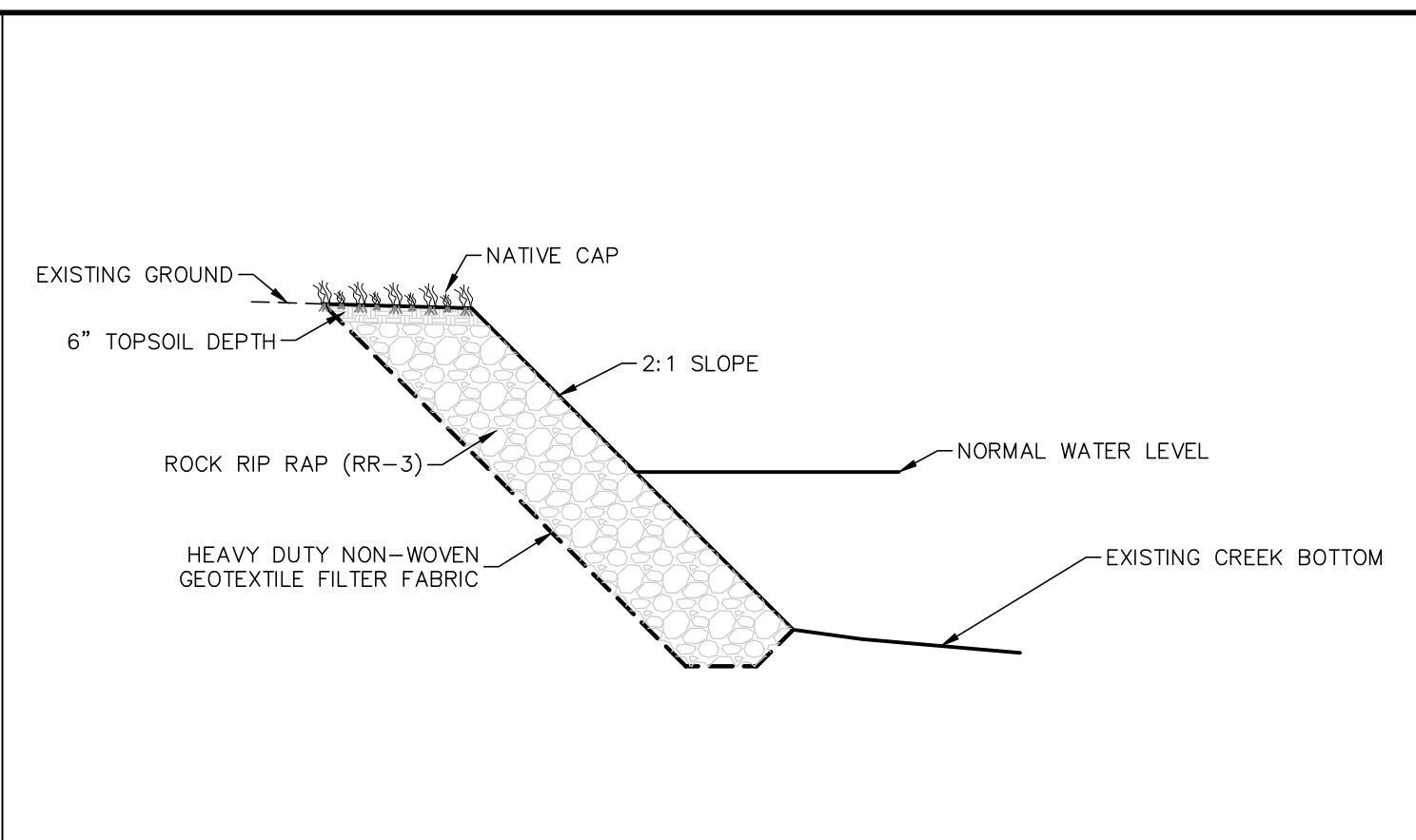

STONE SLOPE

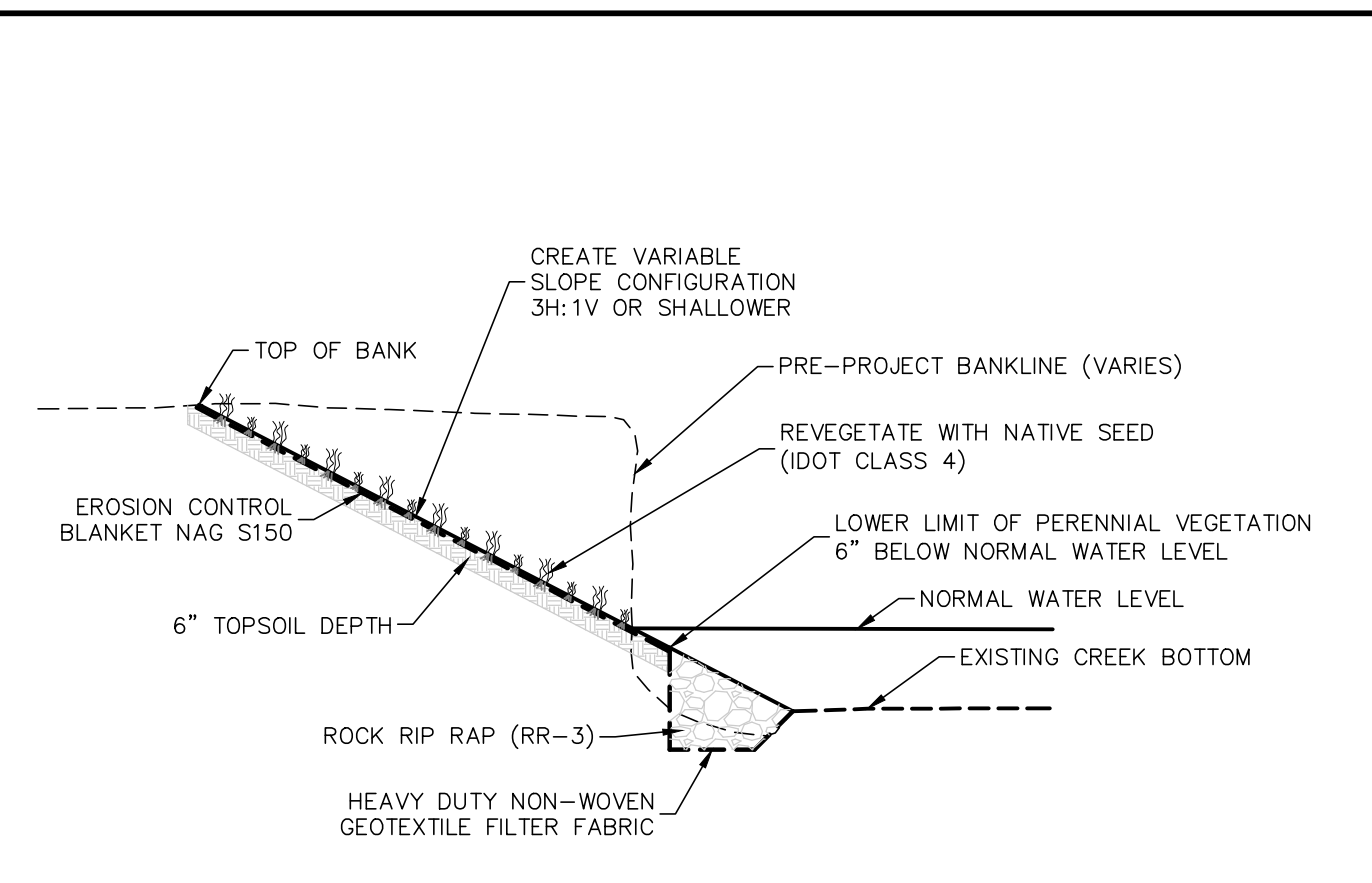

VEGETATION SLOPE

PROPOSED LEGEND

- VEGETATION SLOPE
- NATIVE GRASS RESTORATION (DOT CLASS 4 SEED)
- STONE RIP RAP (RR-3)
- 6' CHAIN LINK FENCE
- TREE TRUNK PROTECTION FENCE
- PERIMETER EROSION BARRIER
- GABION BASKET RETAINING WALL

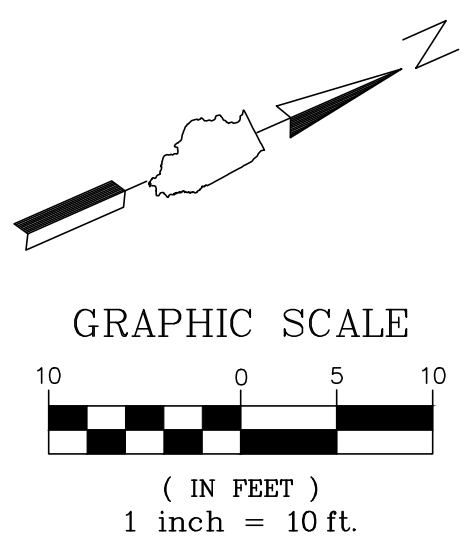

FLOODPLAIN CUT AND FILL SUMMARY:

- TOTAL FILL BELOW 10-YR FLOODPLAIN = 11.1 CY
- TOTAL CUT BELOW 10-YR FLOODPLAIN = 31.0 CY



CROSS SECTION LAYOUT PLAN
MAIN STREET PUMP STATION - SHORELINE EROSION REPAIR
25326 WEST MAIN STREET, INGLESIDE, ILLINOIS 60041
LAKE COUNTY DEPARTMENT OF PUBLIC WORKS

NO.	BY	DATE	REVISION	NO.	BY	DATE	REVISION

FILE: 5600.016-PR.dwg	SHEET NUMBER:
DRAWN BY: CST	6
DATE: 06-04-26	5600.016
CHECKED BY: KRM	SCALE: 1"=10'
DATE: 06-04-26	OF 10 SHEETS

GHA GEWALT HAMILTON ASSOCIATES, INC.
 625 Forest Edge Drive ■ Vernon Hills, IL. 60061
 TEL 847.478.9700 ■ FAX 847.478.9701

COPYRIGHT NOTICE
 This drawing is the property of Gewalt-Hamilton Assoc., Inc. and is not to be used for any purpose other than the specific project and site named herein, and cannot be reproduced in any manner without the express written permission from Gewalt-Hamilton Associates, Inc.

© 2006 GHA. 5600.016-PR.dwg. LAKE COUNTY PUBLIC WORKS. STATION 5600.016-PR.dwg. 6/27/2006 11:10 AM

CROSS-SECTION LEGEND

FEMA 100 YR = 743.33
 FEMA 10 YR = 741.92
 WATER LEVEL

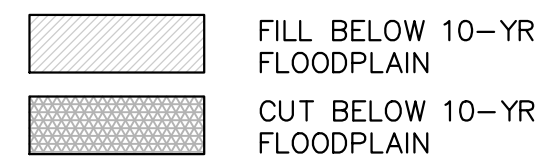

ALL ELEVATIONS ON NAVD 88 DATUM

GRAPHIC SCALE

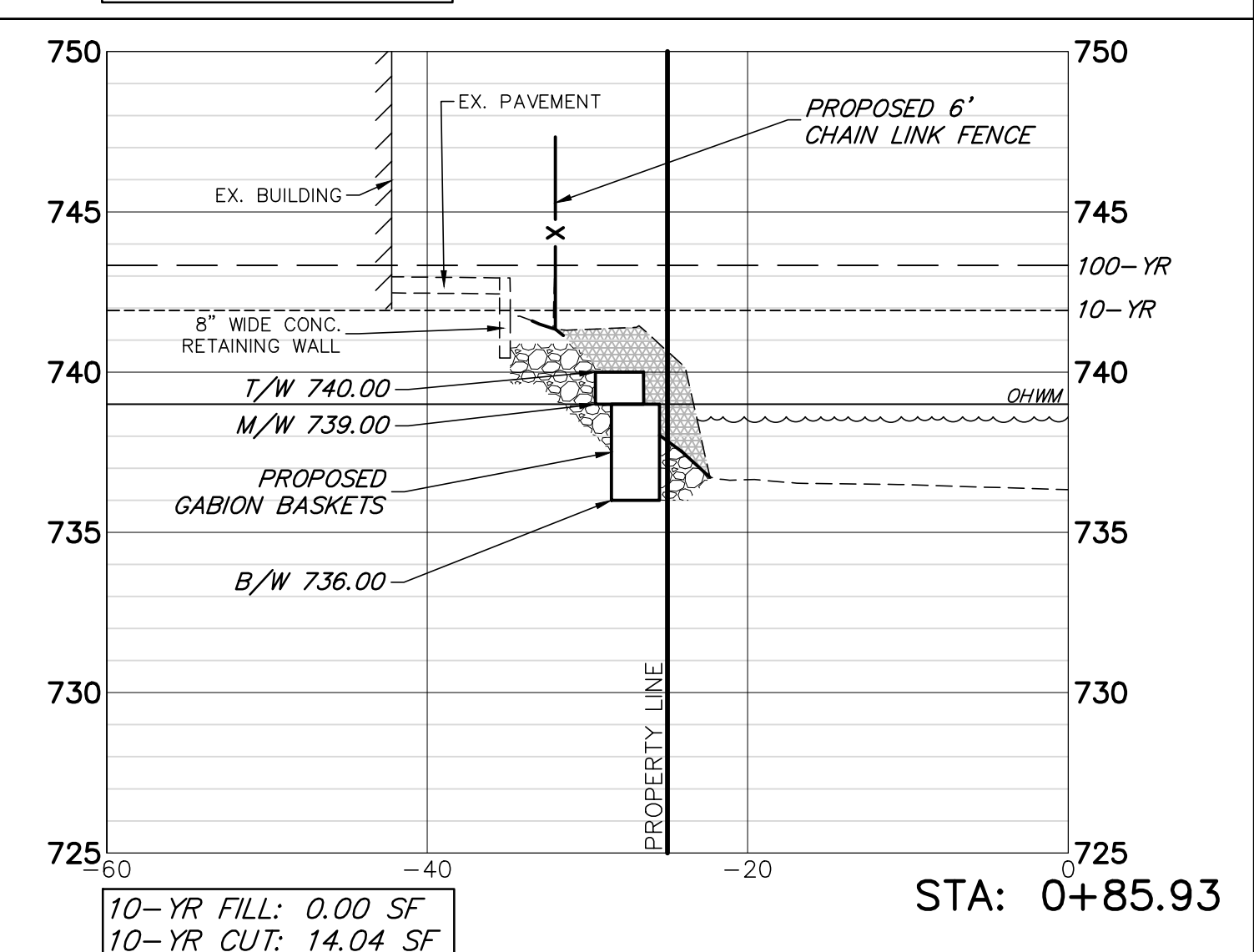
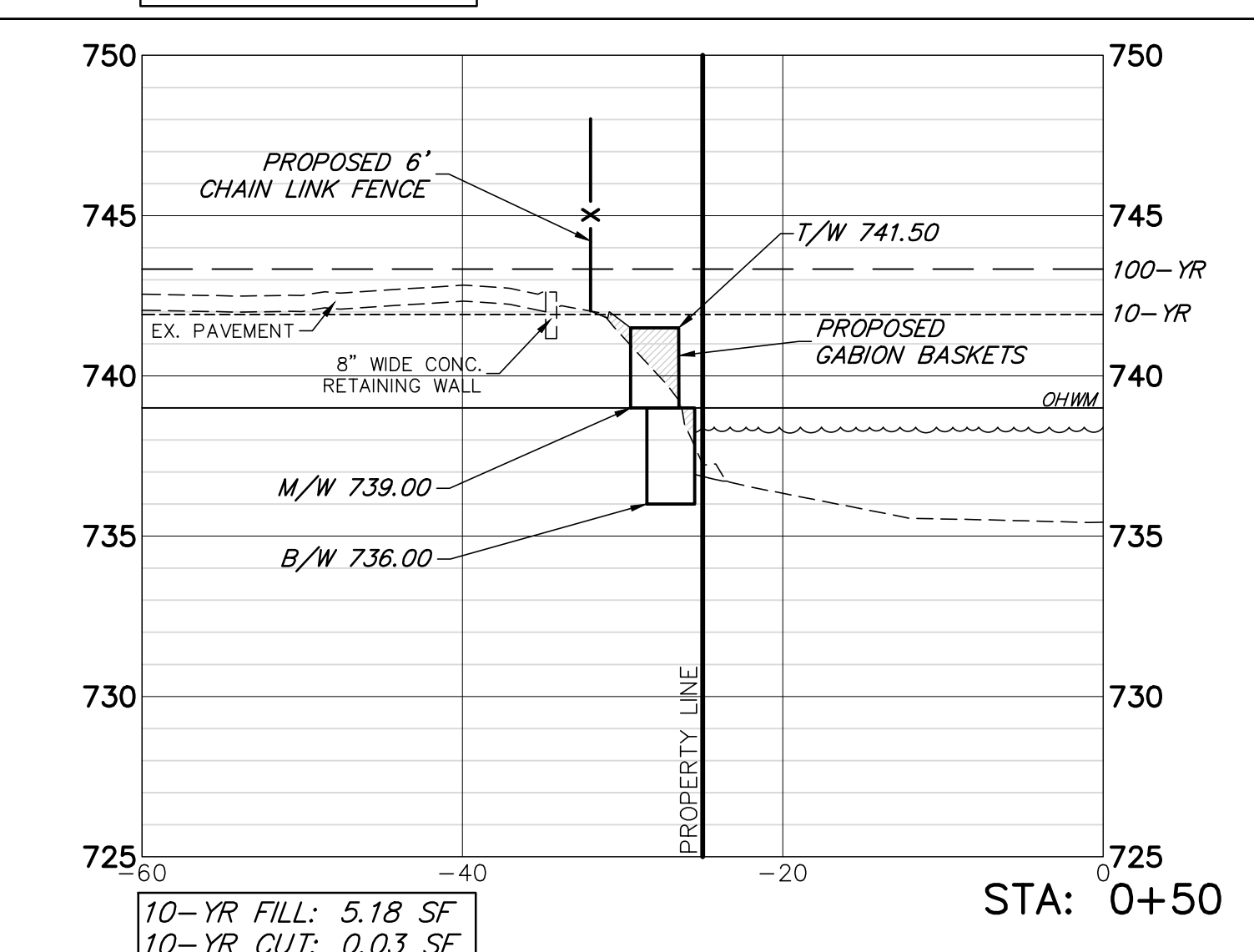
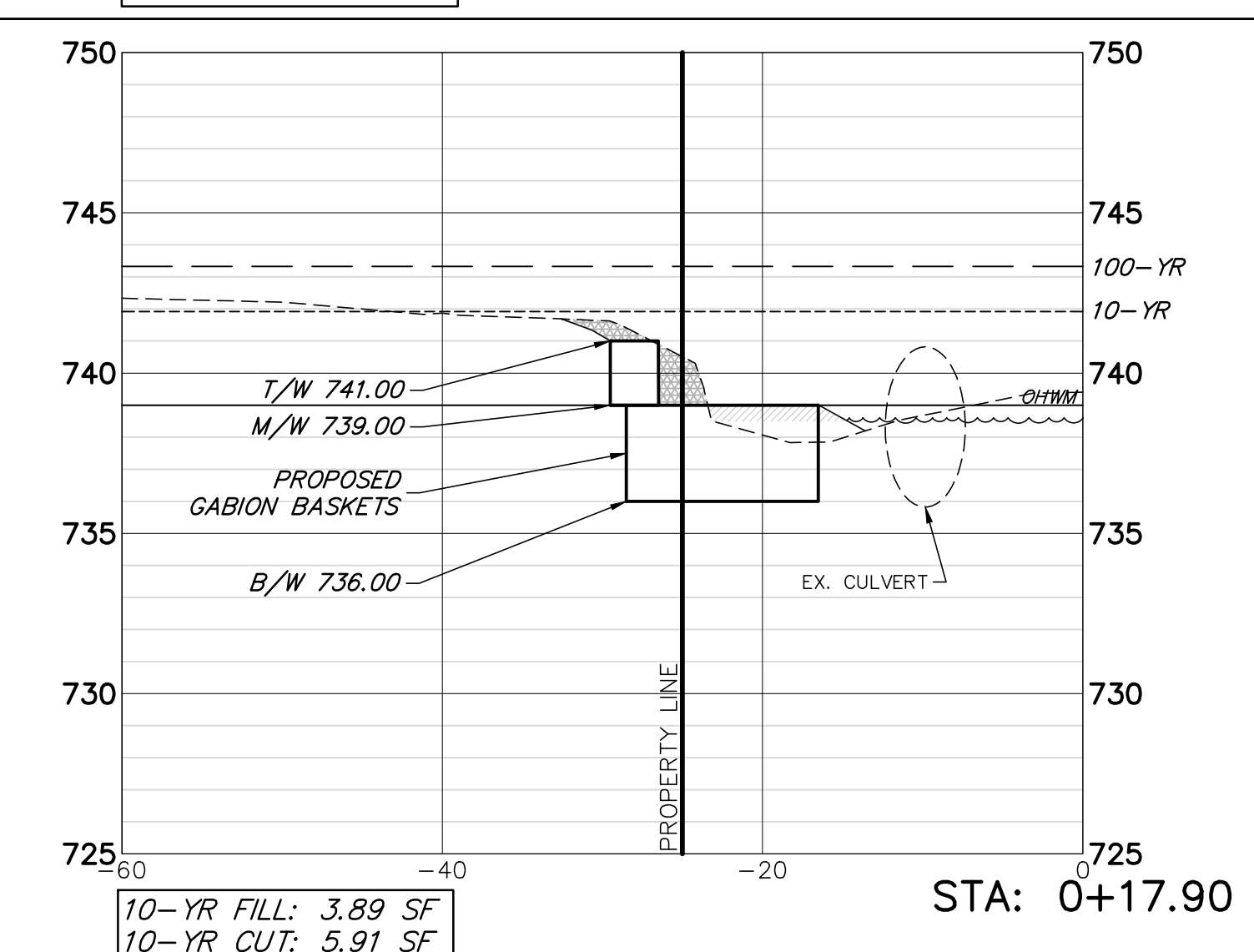
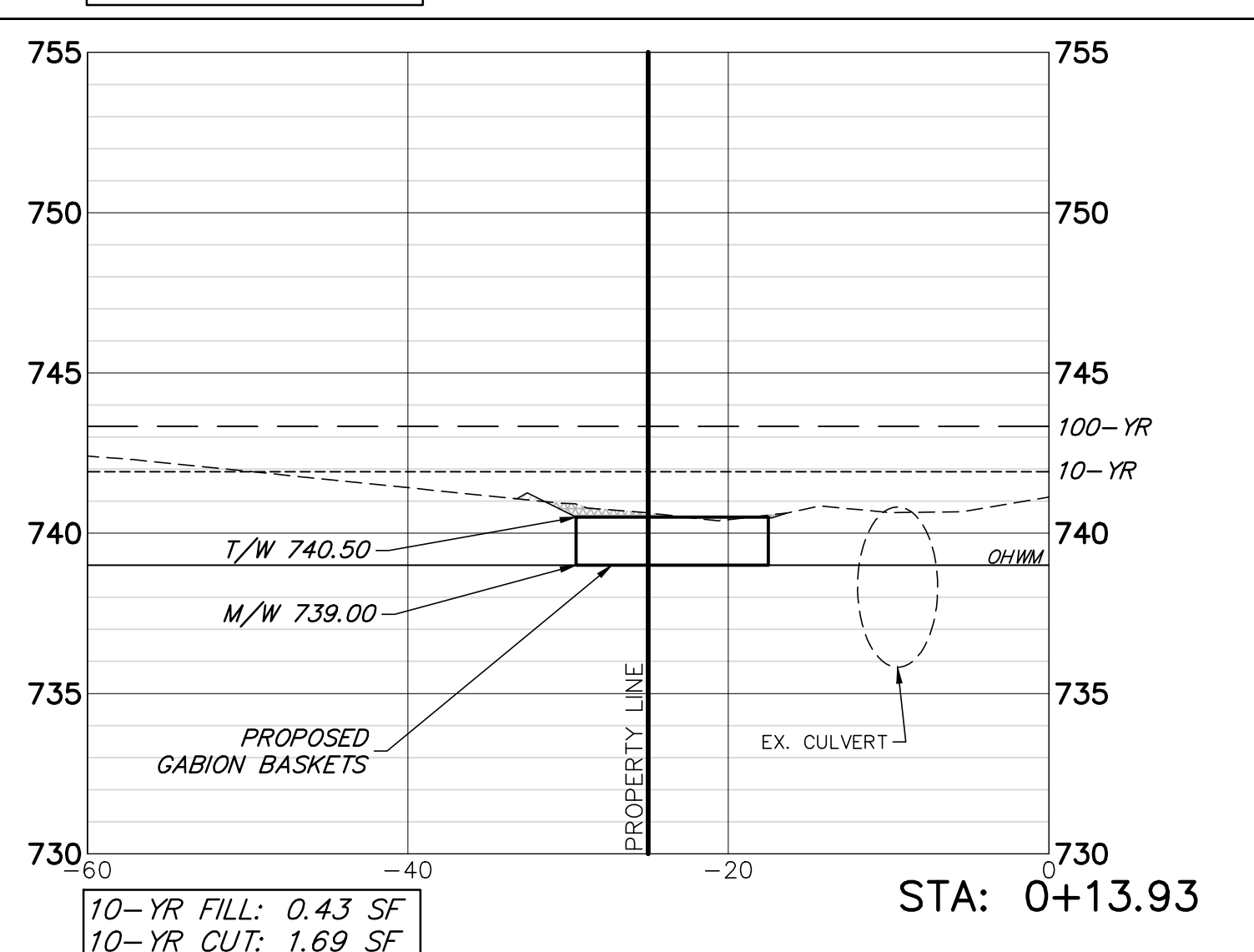
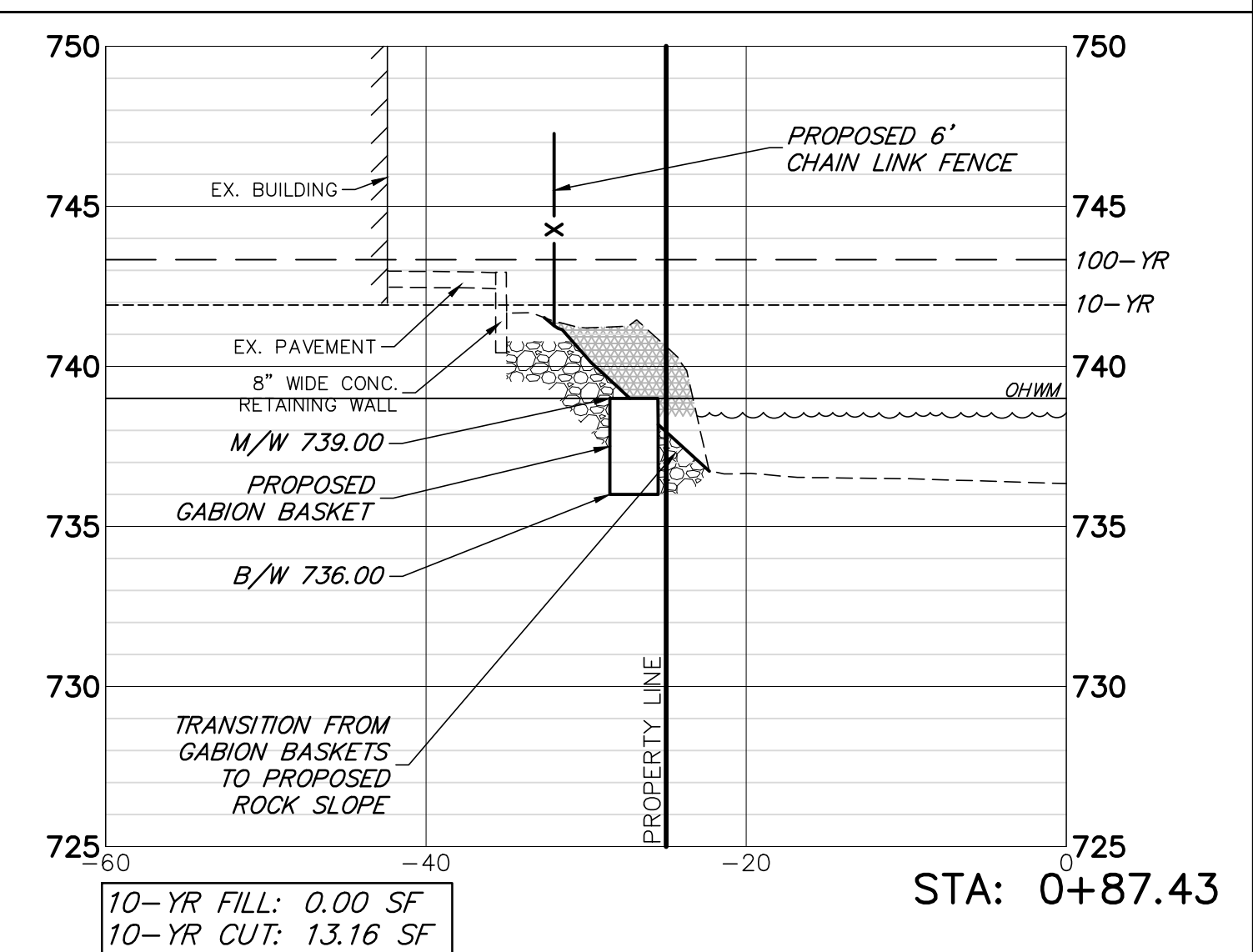
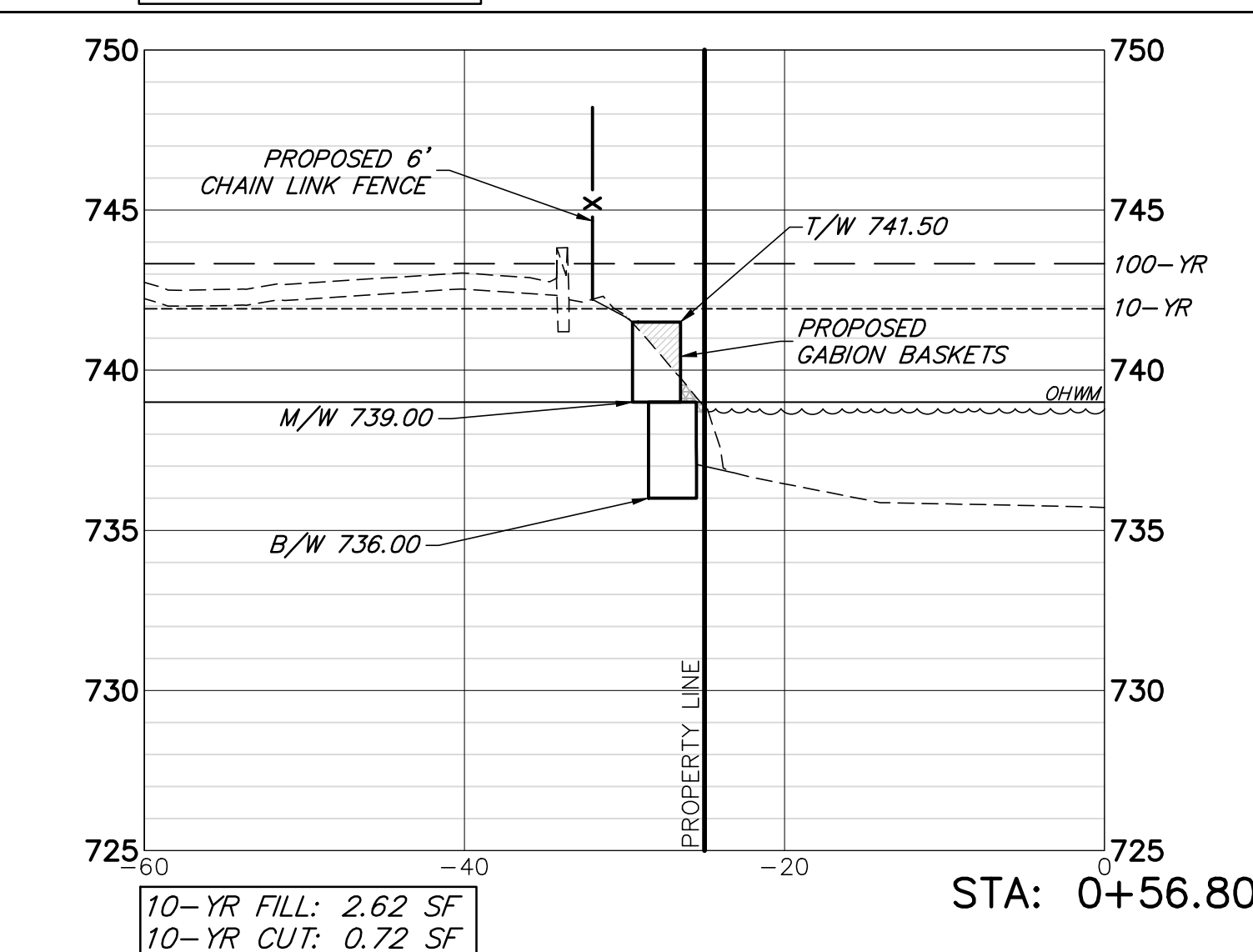
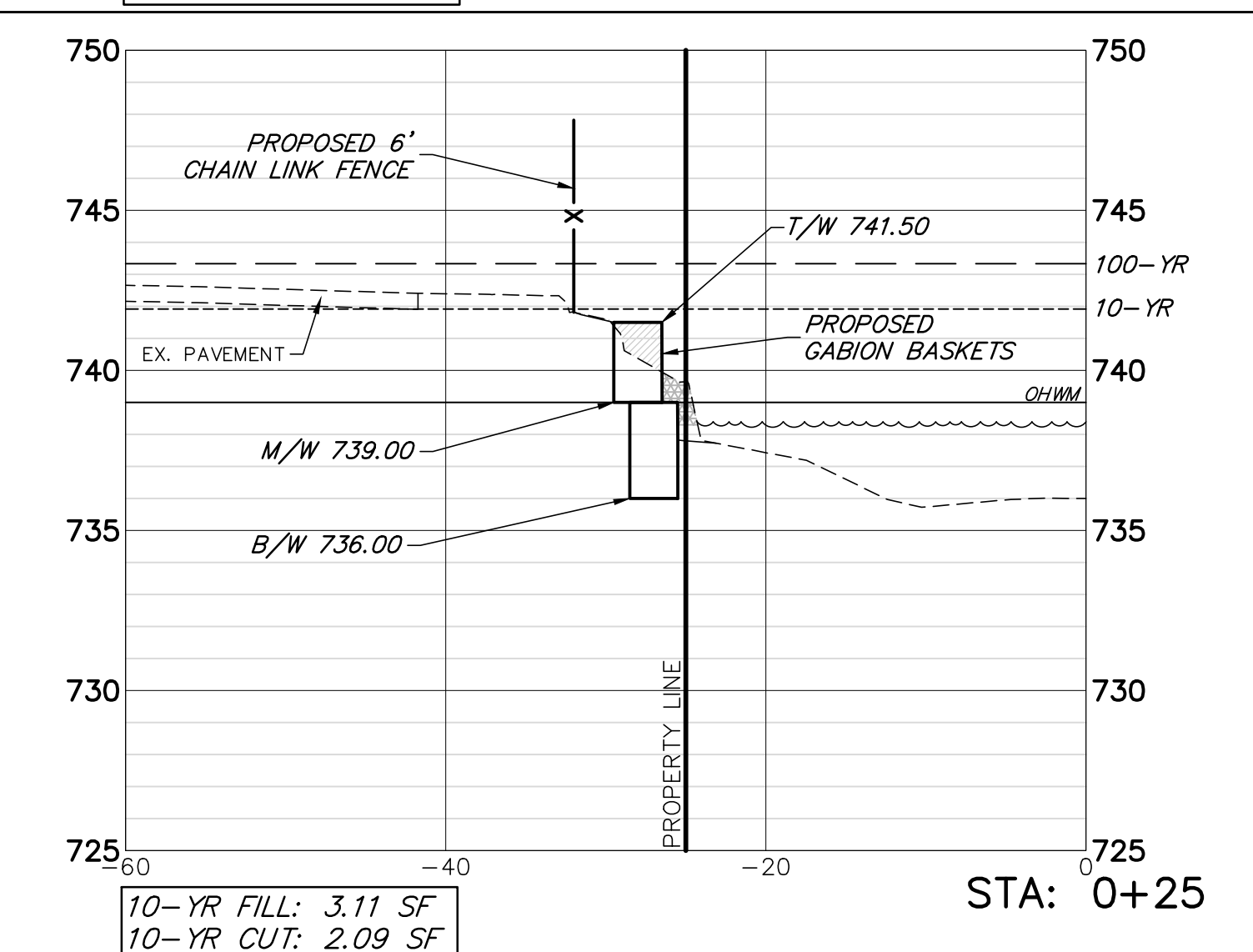
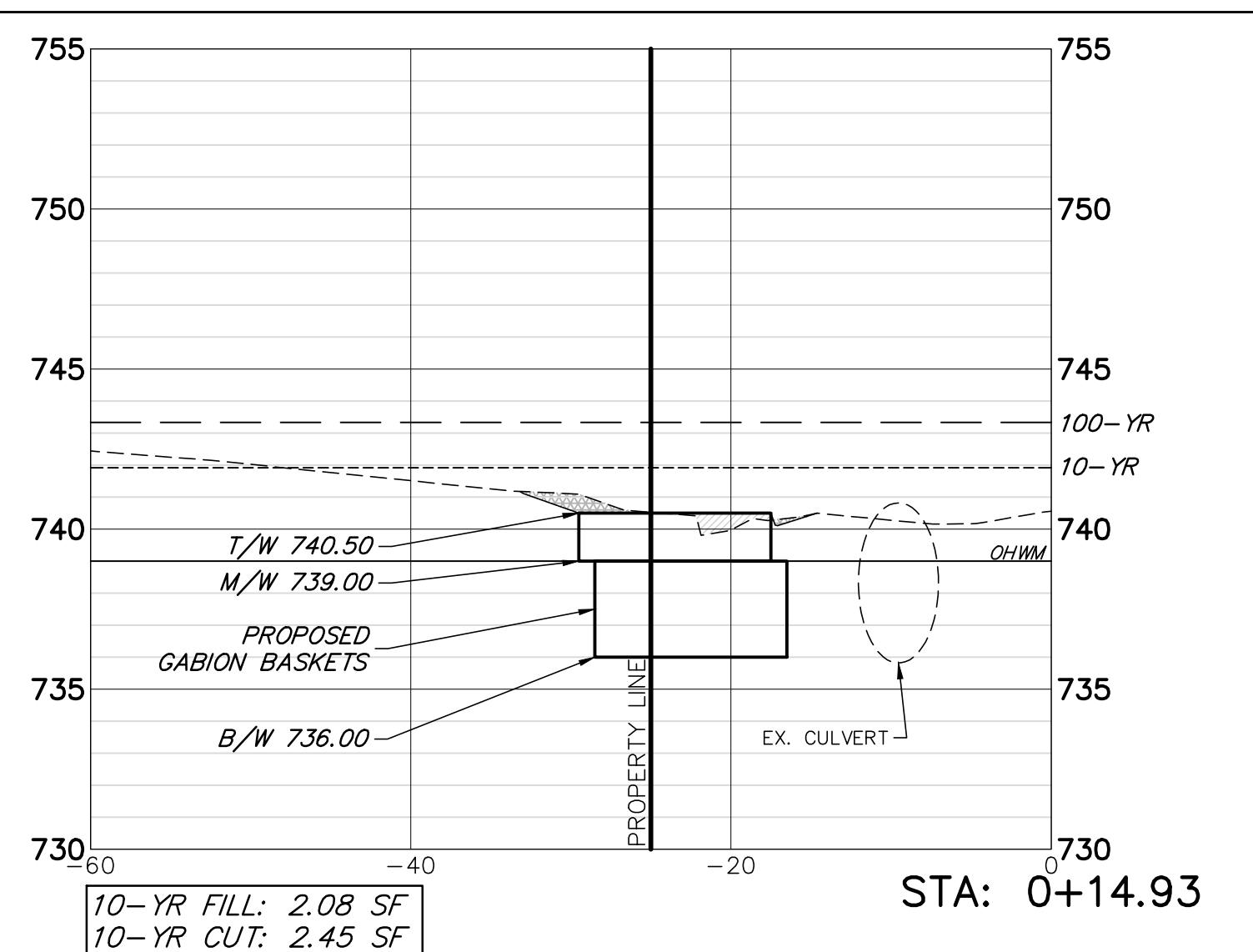
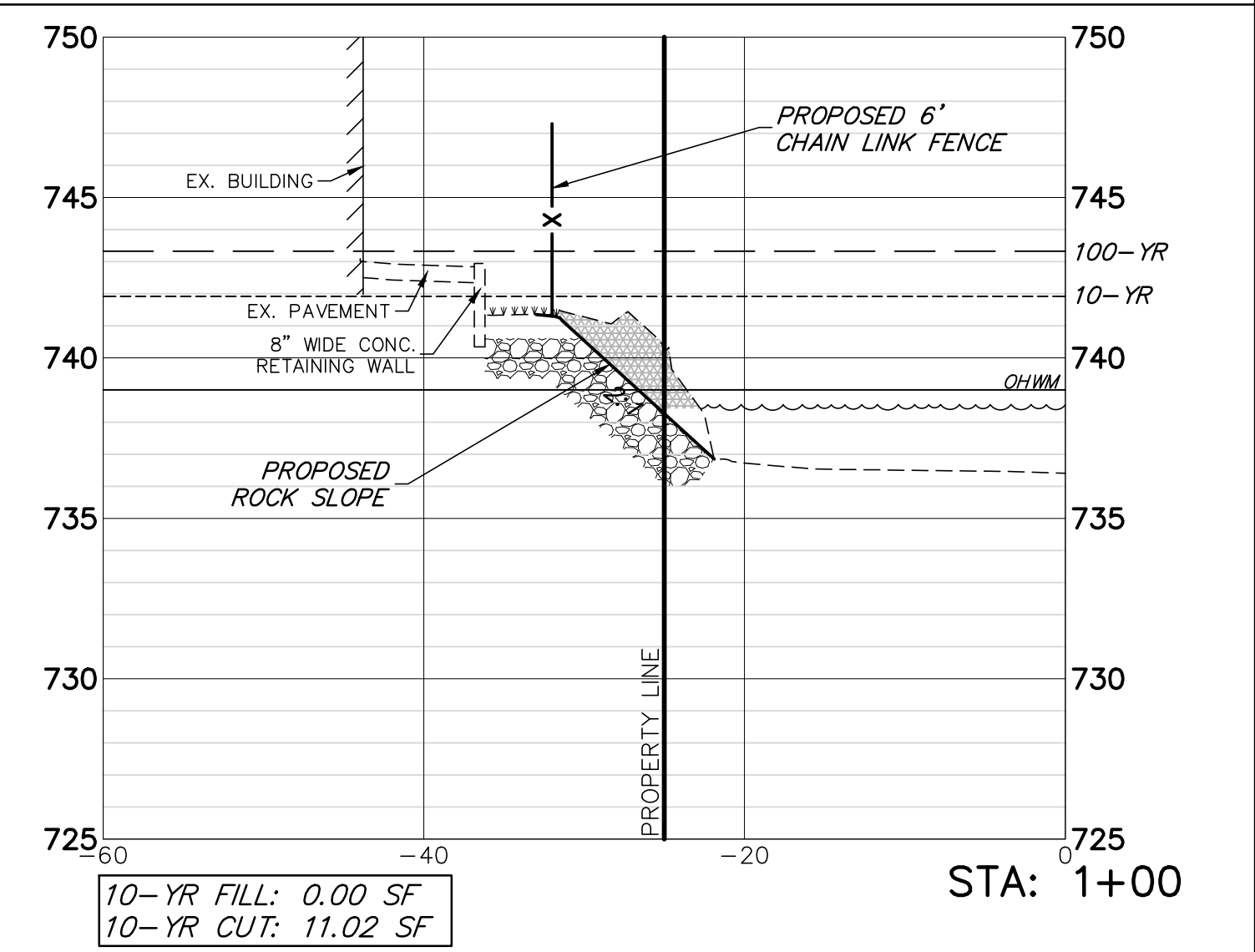
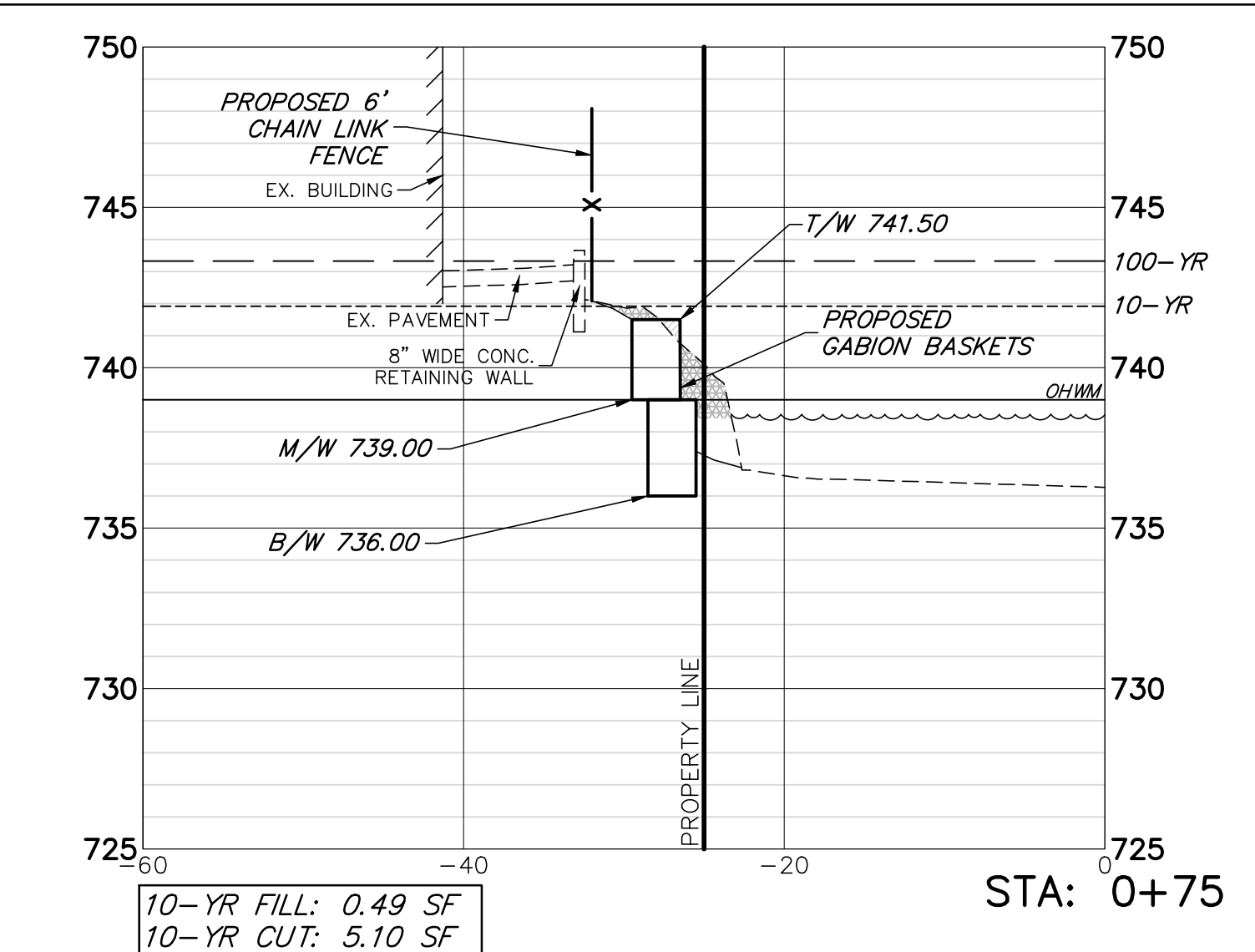
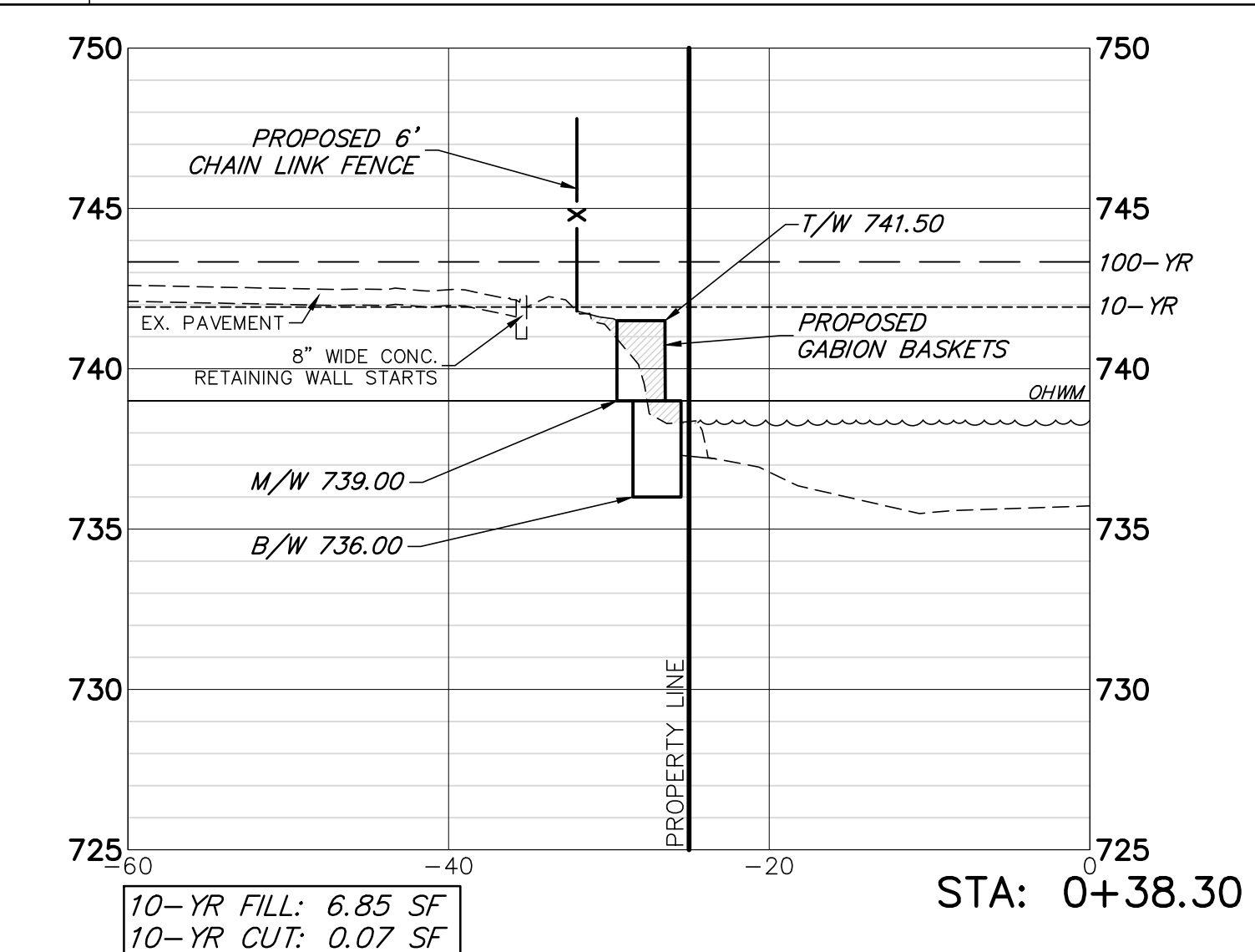
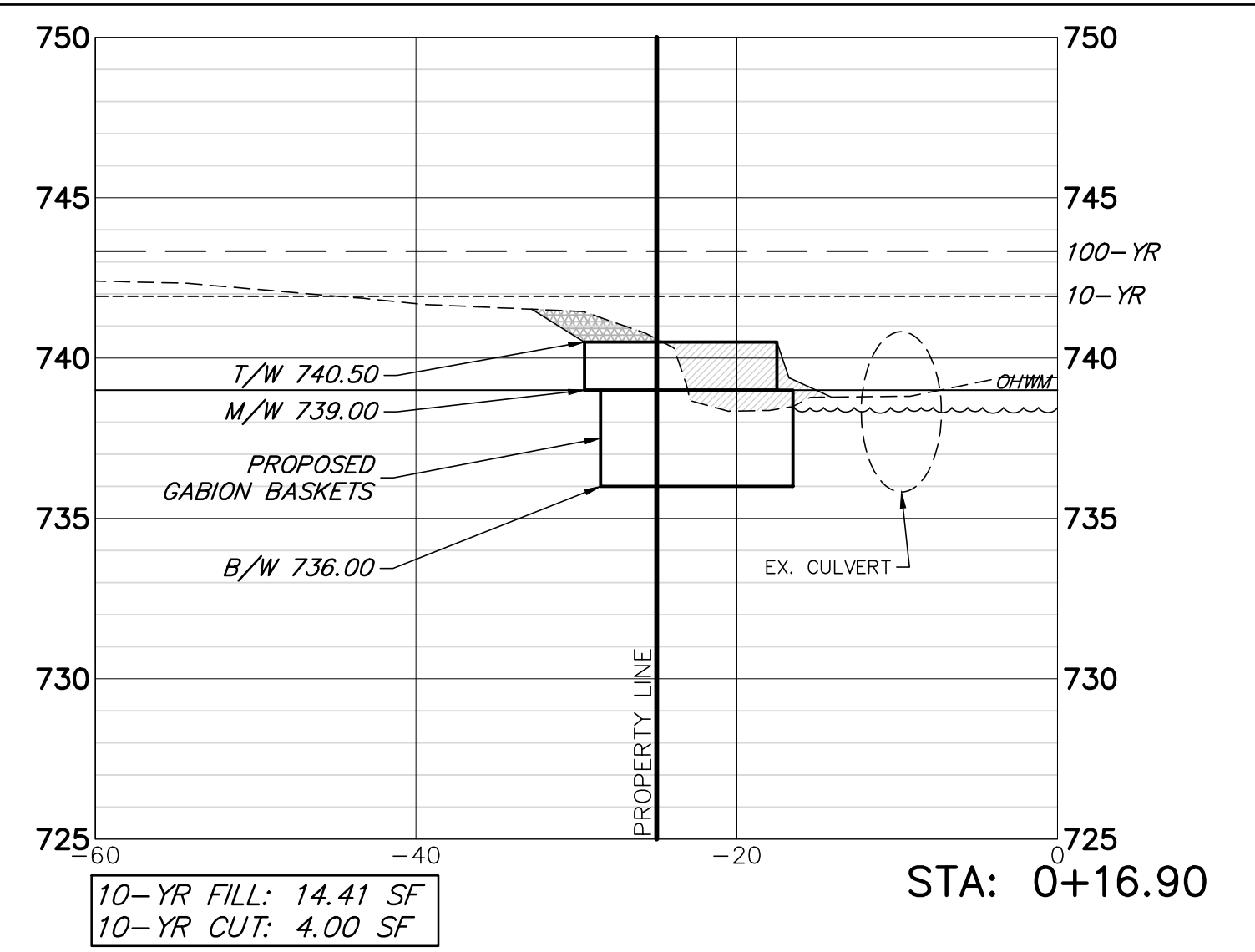
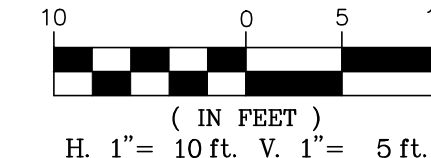

GHA GEWALT HAMILTON ASSOCIATES, INC.
 625 Forest Edge Drive ■ Vernon Hills, IL. 60061
 TEL 847.478.9700 ■ FAX 847.478.9701

COPYRIGHT NOTICE
 This drawing is the property of Gewalt-Hamilton Assoc., Inc. and is not to be used for any purpose other than the specific project and site named herein, and cannot be reproduced in any manner without the express written permission from Gewalt-Hamilton Associates, Inc.

CROSS SECTIONS STA. 0+13.93 TO STA. 1+00
MAIN STREET PUMP STATION - SHORELINE EROSION REPAIR
25326 WEST MAIN STREET, INGLESIDE, ILLINOIS 60041
LAKE COUNTY DEPARTMENT OF PUBLIC WORKS

NO.	BY	DATE	REVISION	NO.	BY	DATE	REVISION

FILE 5600.016-PR.dwg	SHEET NUMBER:
DRAWN BY: CST	5600.016
DATE: 06-04-26	7
CHECKED BY: KRM	OF 10 SHEETS
DATE: 06-04-26	SCALE: AS NOTED

CROSS-SECTION LEGEND

FEMA 100 YR = 743.33
 FEMA 10 YR = 741.92
 WATER LEVEL

FILL BELOW 10-YR FLOODPLAIN
 CUT BELOW 10-YR FLOODPLAIN

ALL ELEVATIONS ON NAVD 88 DATUM

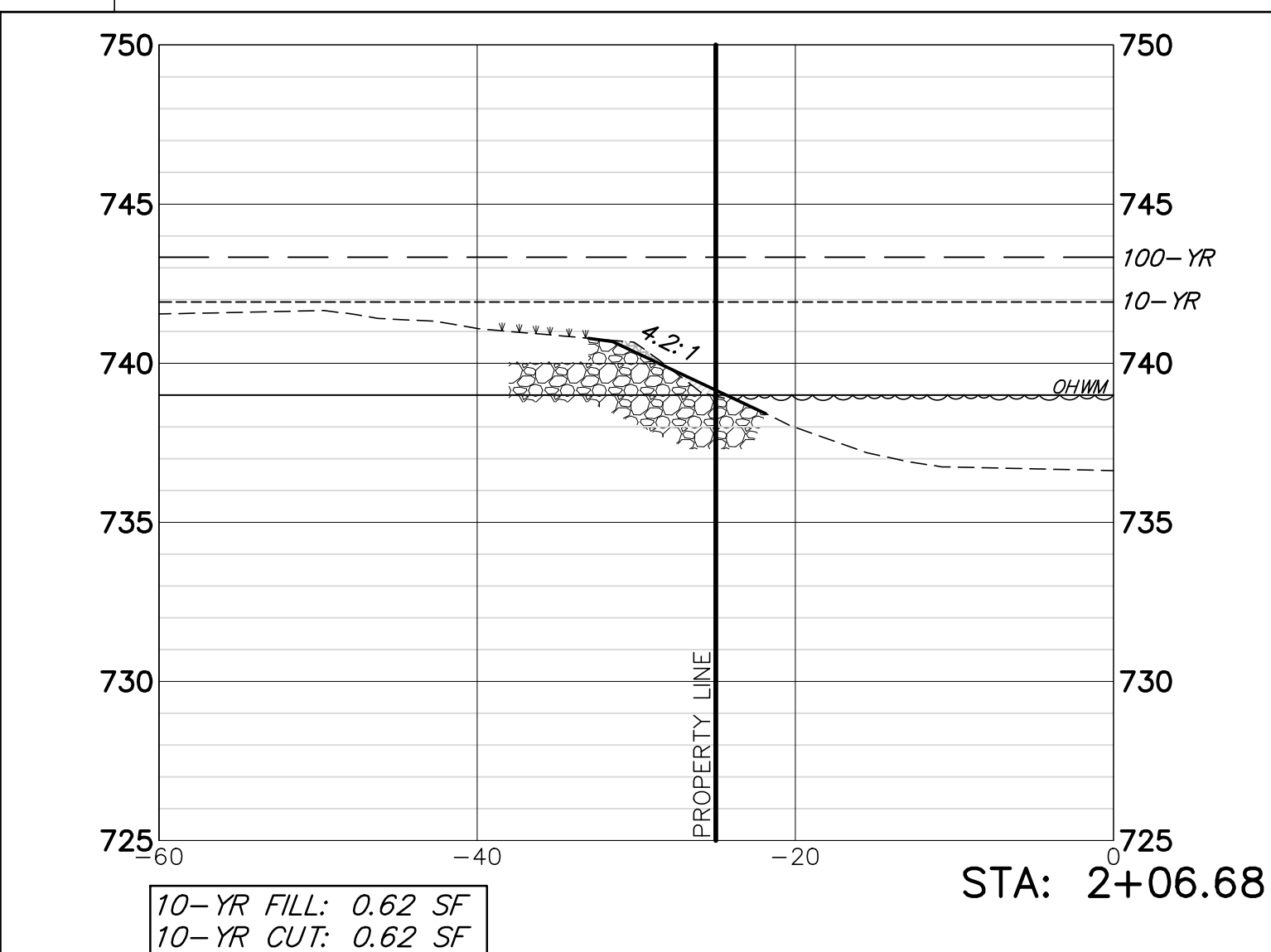
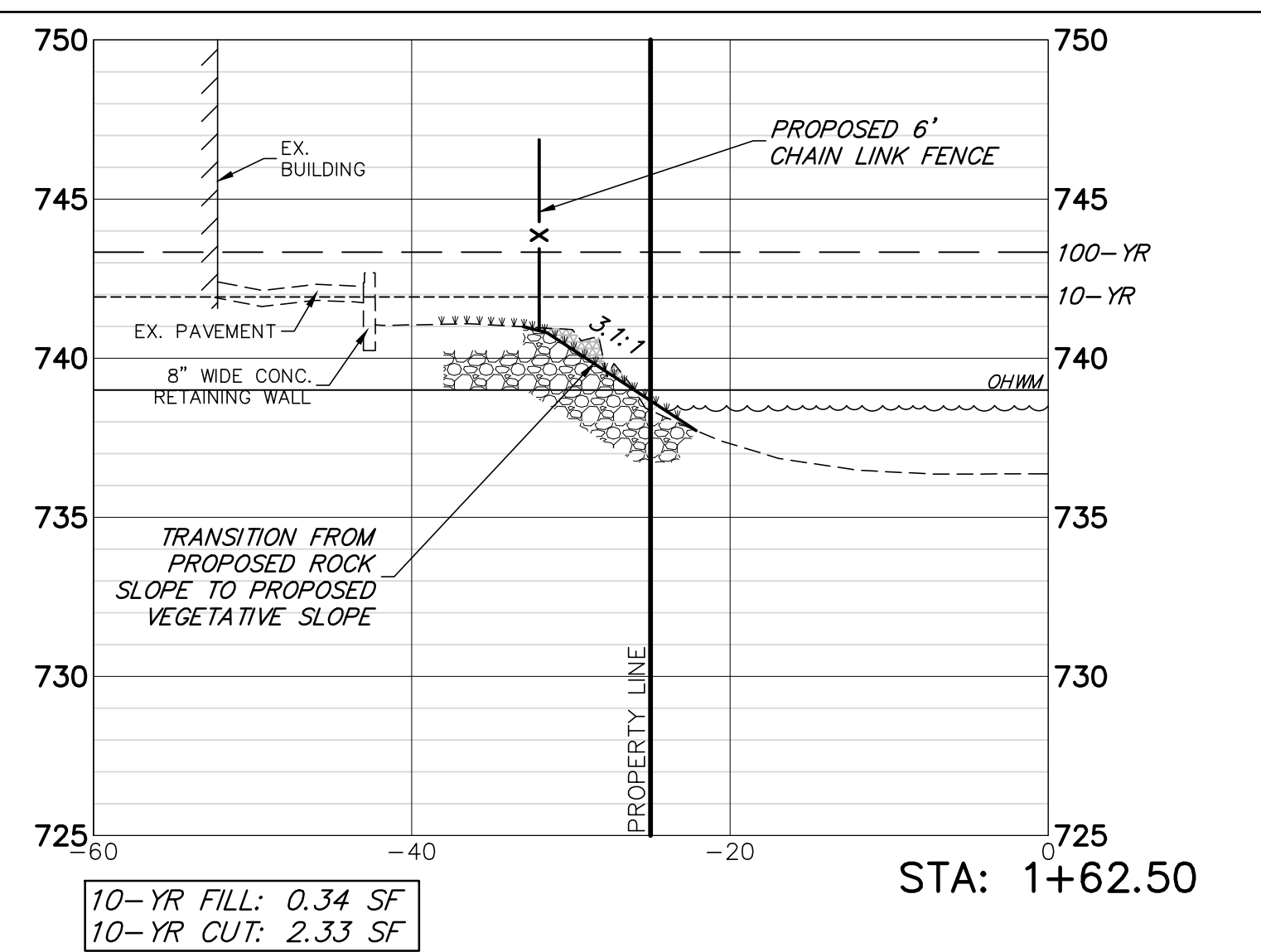
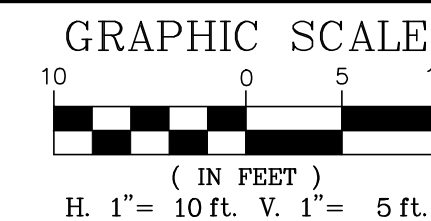

FLOODPLAIN CUT AND FILL SUMMARY:

- TOTAL FILL BELOW 10-YR FLOODPLAIN = 11.1 CY
- TOTAL CUT BELOW 10-YR FLOODPLAIN = 31.0 CY

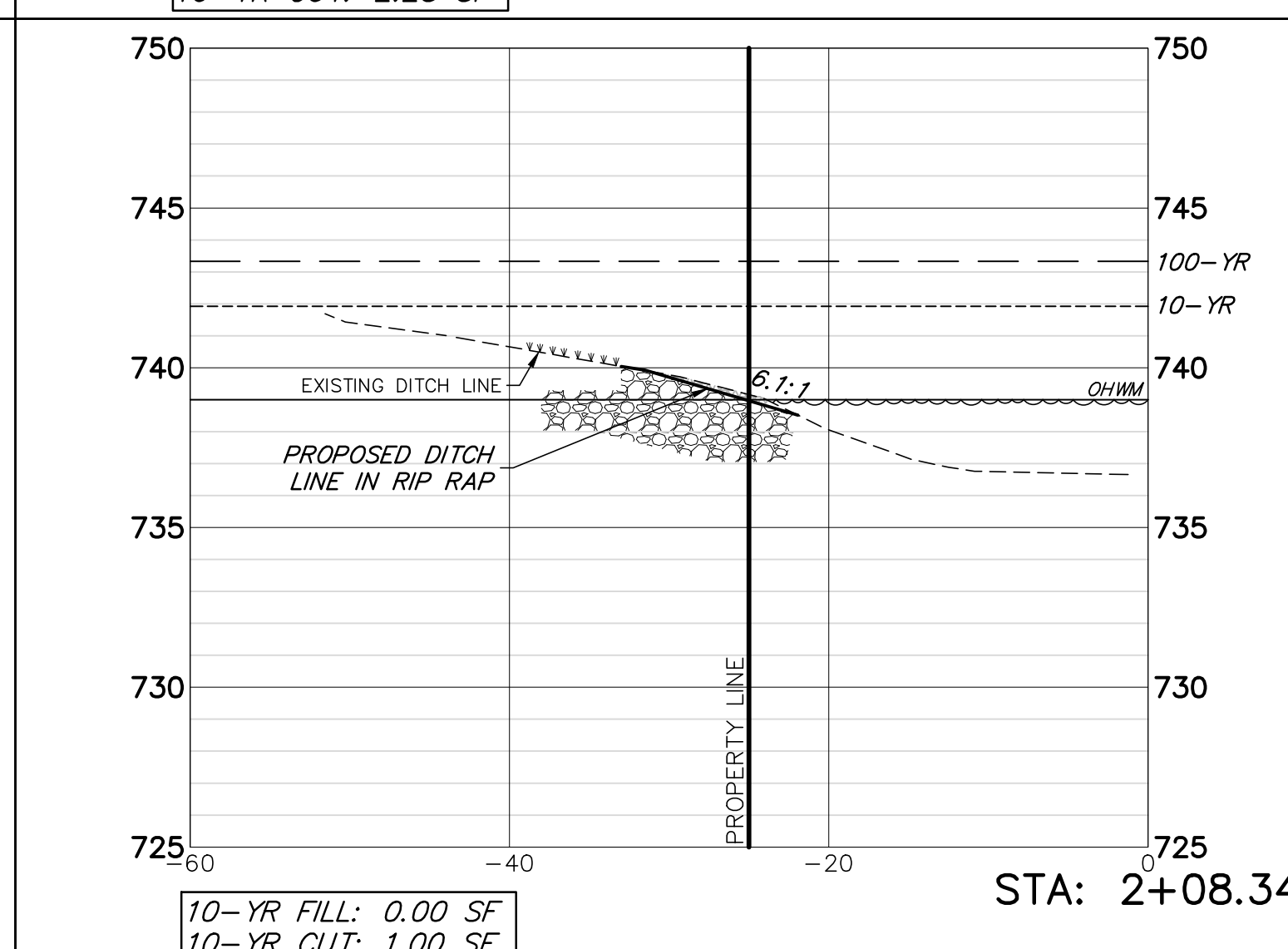
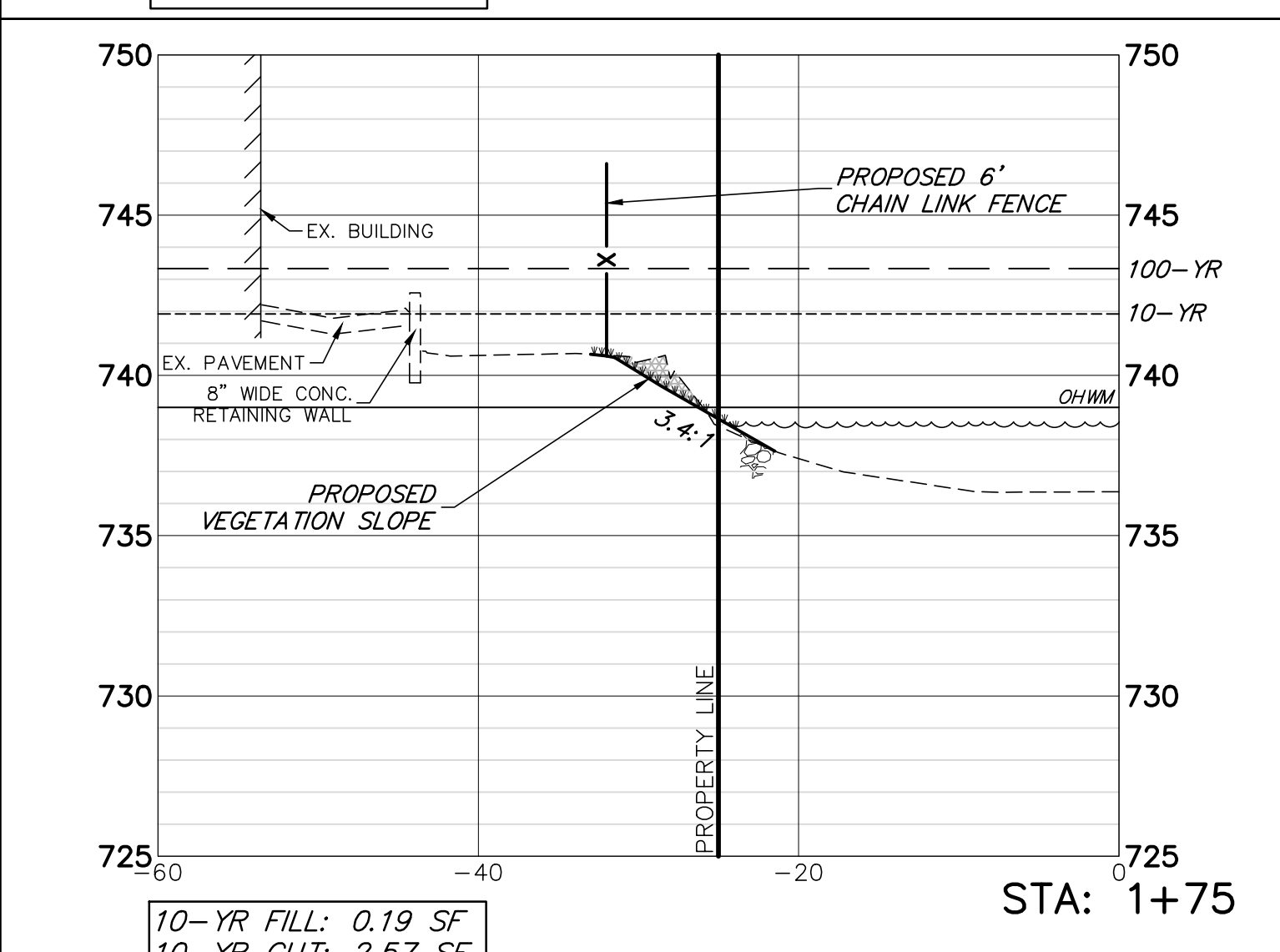
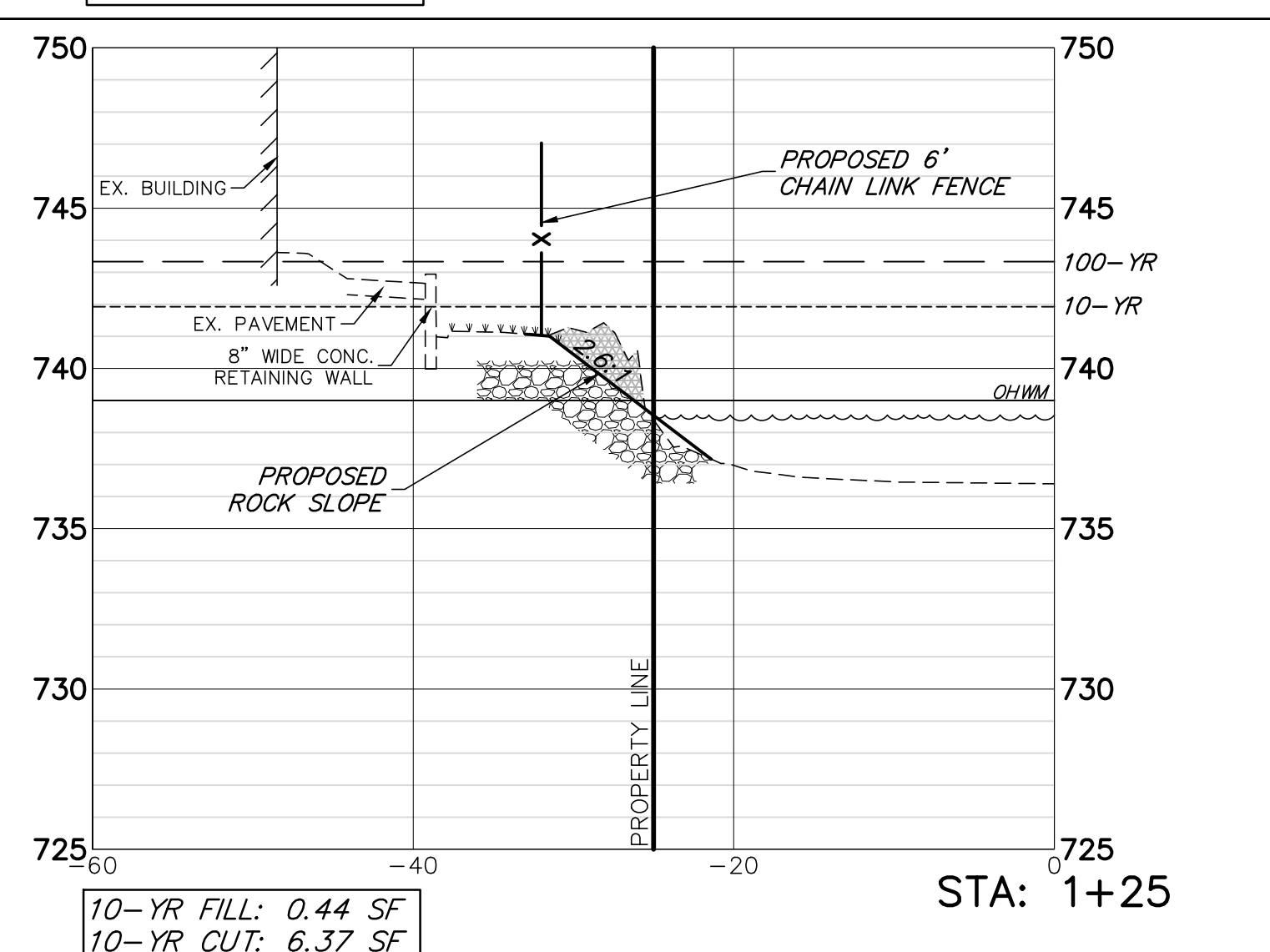
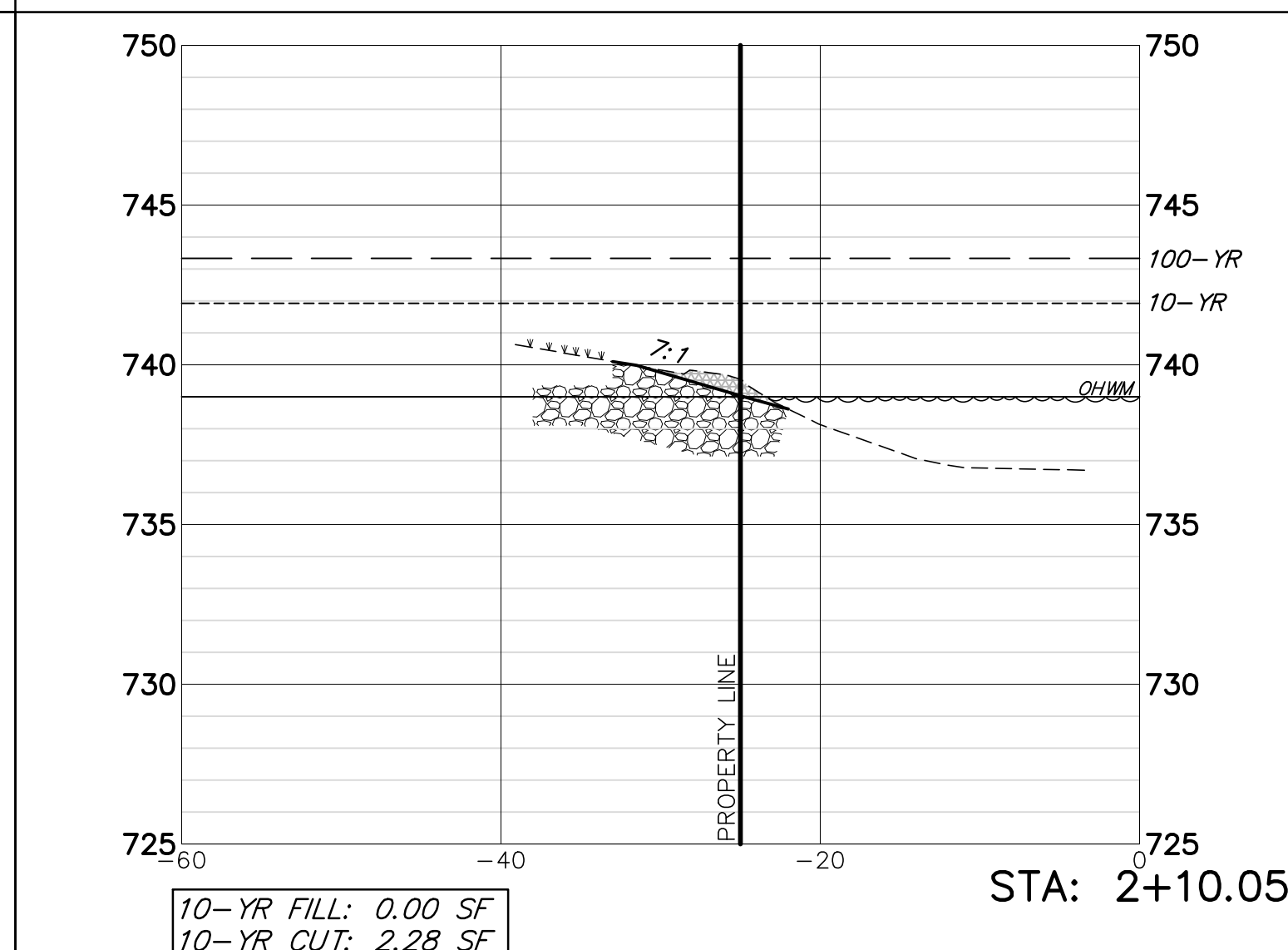
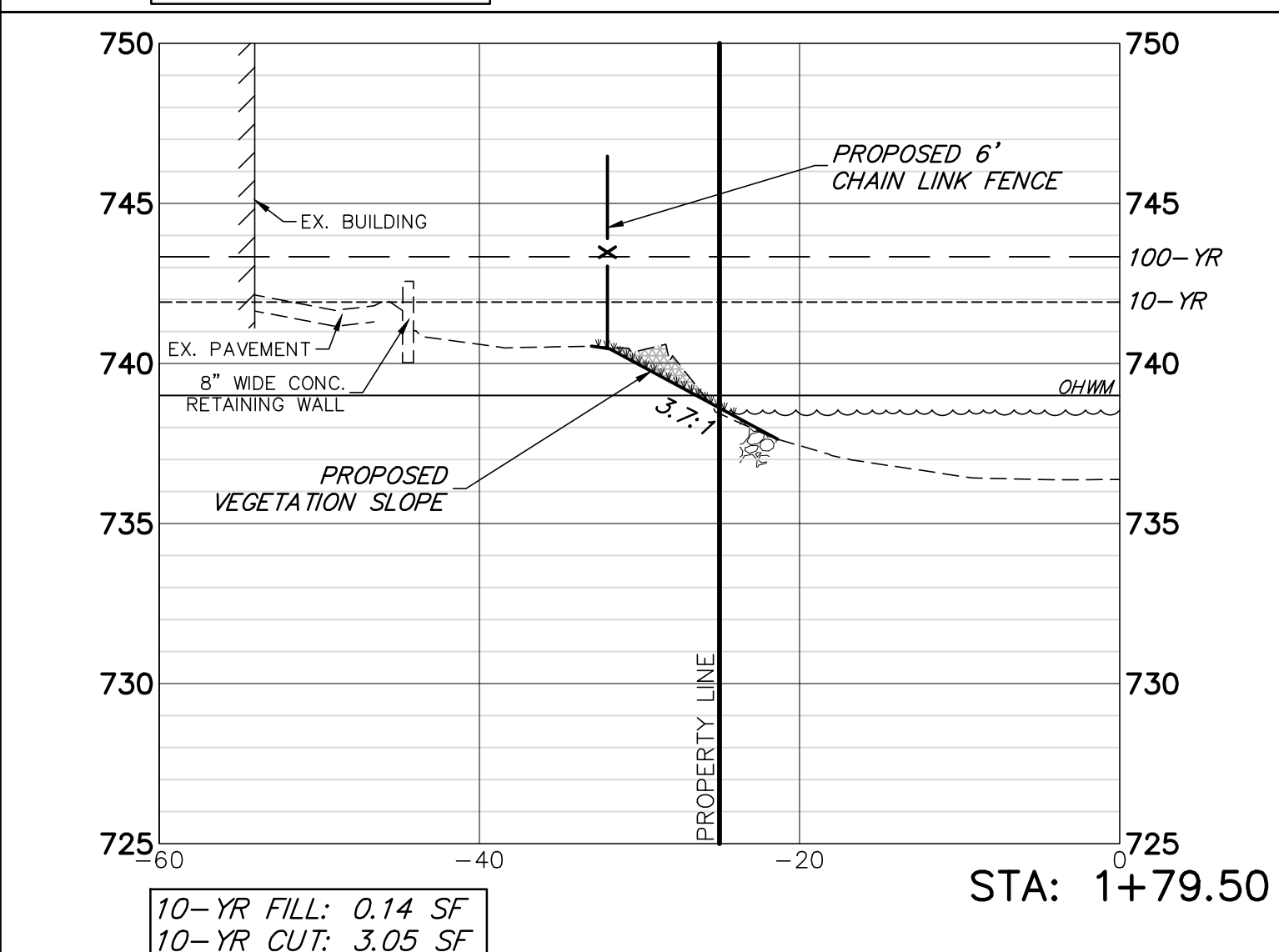
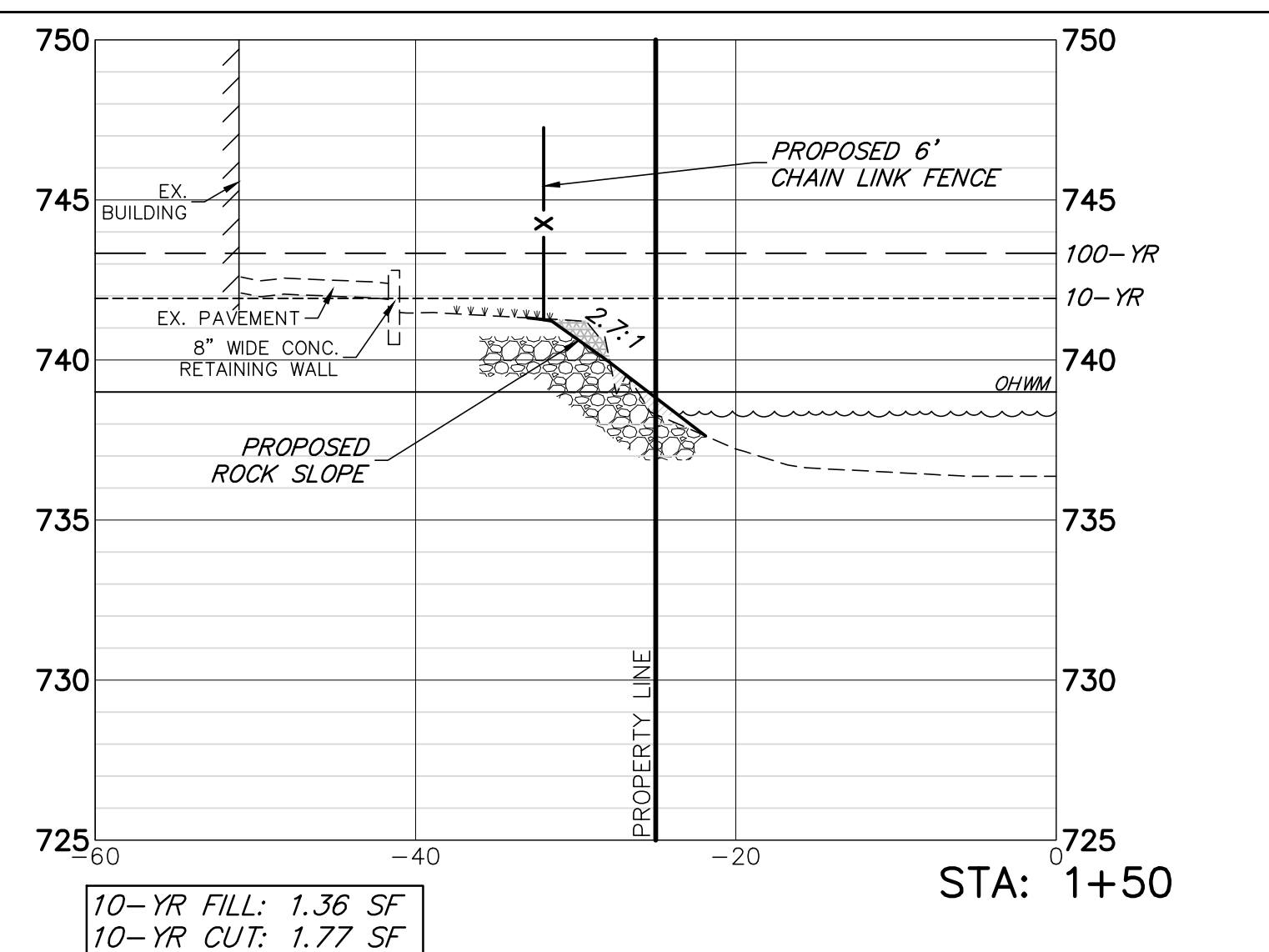

CROSS SECTIONS STA. 1+25 TO STA. 2+10.05

MAIN STREET PUMP STATION - SHORELINE EROSION REPAIR
 25326 WEST MAIN STREET, INGLESIDE, ILLINOIS 60041
 LAKE COUNTY DEPARTMENT OF PUBLIC WORKS

NO.	BY	DATE	REVISION	NO.	BY	DATE	REVISION

FILE: 5600.016-PR.dwg	SHEET NUMBER:
DRAWN BY: CST	GHA PROJECT #
DATE: 06-04-26	5600.016
CHECKED BY: KRM	SCALE:
DATE: 06-04-26	AS NOTED

GHA GEWALT HAMILTON ASSOCIATES, INC.
 625 Forest Edge Drive ■ Vernon Hills, IL. 60061
 TEL 847.478.9700 ■ FAX 847.478.9701

COPYRIGHT NOTICE
 This drawing is the property of Gewalt-Hamilton Assoc., Inc. and is not to be used for any purpose other than the specific project and site named herein, and cannot be reproduced in any manner without the express written permission from Gewalt-Hamilton Associates, Inc.

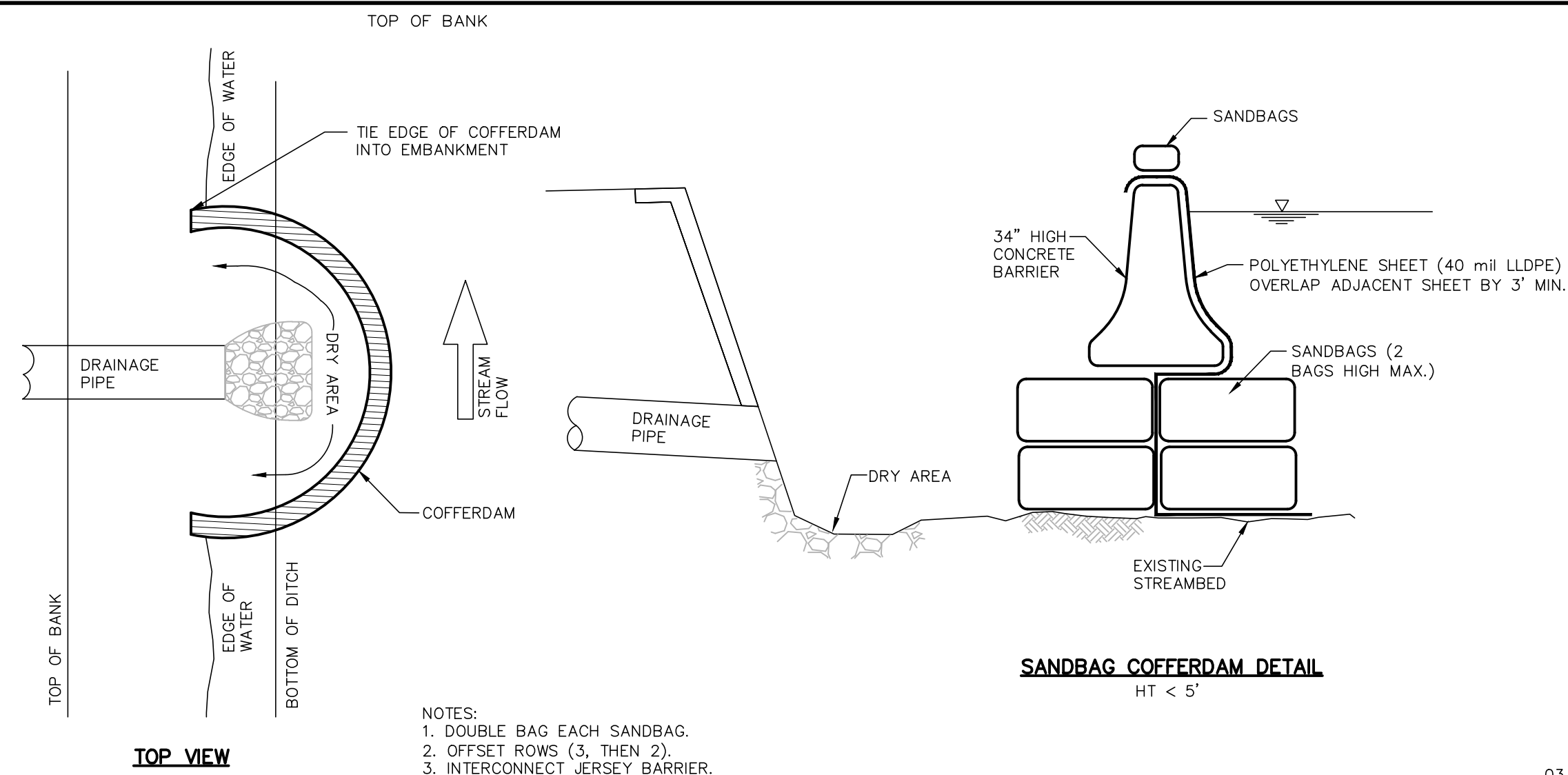

NOTES:

- FOR EASIER INSTALLATION, LOWER WATER FROM LEVEL A TO LEVEL B BEFORE INSTALLATION.
- PREPARE SOIL BEFORE INSTALLING ROLLED EROSION CONTROL PRODUCTS (RECP'S), INCLUDING ANY NECESSARY APPLICATION OF LIME, FERTILIZER, AND SEED.
- BEGIN AT THE TOP OF THE SHORELINE BY ANCHORING THE BLANKET IN A 6" (15CM) DEEP X 6" (15CM) WIDE TRENCH WITH APPROXIMATELY 12" (30 CM) OF EXTENDED BEYOND THE UP-SLOPE PORTION OF THE TRENCH. ANCHOR THE BLANKET WITH A ROW OF STAPLES/STAKES APPROXIMATELY 12" (30 CM) APART IN THE BOTTOM OF THE TRENCH. BACKFILL AND COMPACT THE TRENCH AFTER STAPLING. APPLY SEED TO COMPACTED SOIL AND FOLD REMAINING 12" (30 CM) PORTION OF BACK OVER SEED AND COMPACTED SOIL. SECURE OVER COMPACTED SOIL WITH A ROW OF STAPLES/STAKES SPACED APPROXIMATELY 12" (30 CM) APART ACROSS THE WIDTH OF THE BLANKET.
- ROLL RECP'S EITHER (A.) DOWN THE SHORELINE FOR LONG BANKS, (TOP TO BOTTOM) OR (B.) HORIZONTALLY ACROSS THE SHORELINE SLOPE. RECP'S WILL UNROLL WITH APPROPRIATE SIDE AGAINST THE SOIL SURFACE. ALL RECP'S MUST BE SECURELY FASTENED TO SOIL SURFACE BY PLACING STAPLES/STAKES IN APPROPRIATE LOCATIONS AS SHOWN IN THE STAPLE PATTERN GUIDE. WHEN USING THE DOT SYSTEM, STAPLES/STAKES SHOULD BE PLACED THROUGH EACH OF THE COLORED DOTS CORRESPONDING TO THE APPROPRIATE STAPLE PATTERN.
- THE EDGES OF ALL HORIZONTAL AND VERTICAL SEAMS MUST BE STAPLED WITH APPROXIMATELY 2" - 5" (5 CM - 12.5 CM) OVERLAP.

NOTE:
*SEAM OVERLAP SHOULD BE SHINGLED ACCORDING TO PREDOMINANT EROSION ACTION.

6. THE EDGE OF THE BLANKET AT OR BELOW NORMAL WATER LEVEL MUST BE ANCHORED BY PLACING THE STAPLES/STAKES IN A 12" (30 CM) DEEP X 6" (15 CM) WIDE ANCHOR TRENCH. ANCHOR THE BLANKET WITH A ROW OF STAPLES/STAKES SPACED APPROXIMATELY 12" (30 CM) APART IN THE TRENCH. BACKFILL AND COMPACT THE TRENCH AFTER STAPLING (STONE OR SOIL MAY BE USED AS BACKFILL).

NOTE:
*IN LOOSE SOIL CONDITIONS, THE USE OF STAPLE OR STAKE LENGTHS GREATER THAN 6" (15 CM) MAY BE NECESSARY TO PROPERLY ANCHOR THE RECP'S

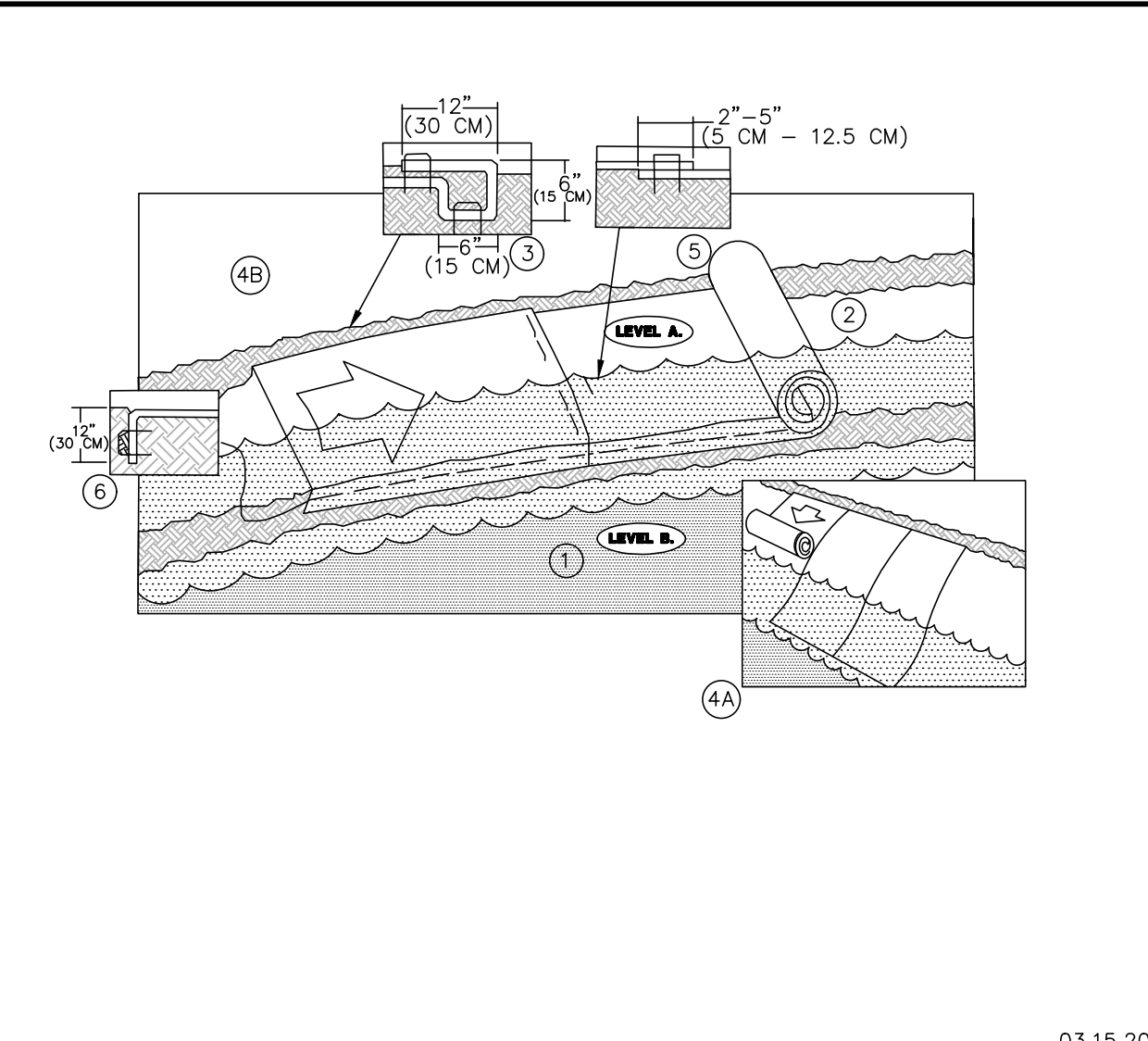

GHA GEWALT HAMILTON ASSOCIATES, INC.

GHA GEWALT HAMILTON ASSOCIATES, INC.

GHA GEWALT HAMILTON ASSOCIATES, INC.

GHA GEWALT HAMILTON ASSOCIATES, INC.

GHA GEWALT HAMILTON ASSOCIATES, INC.

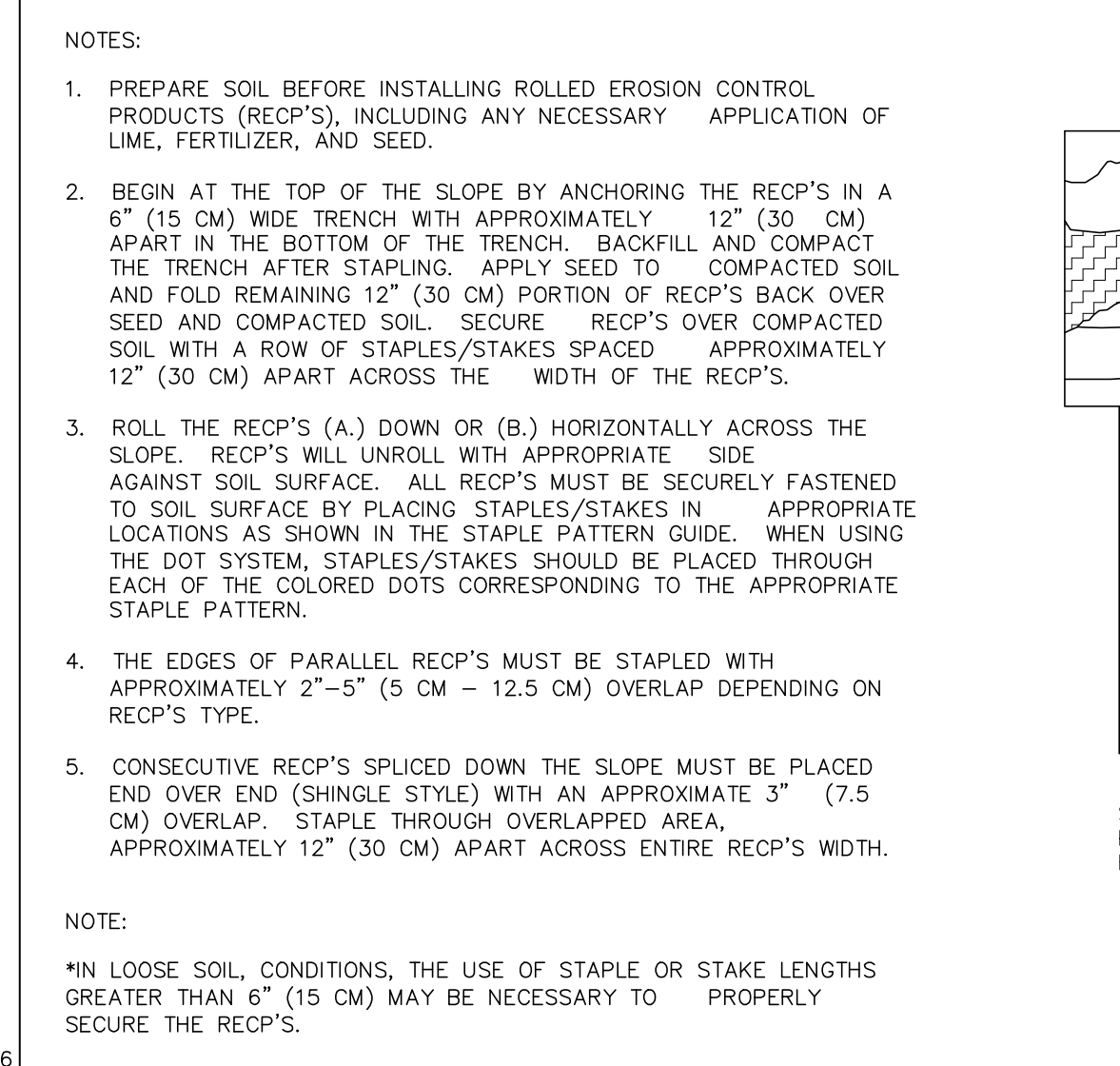
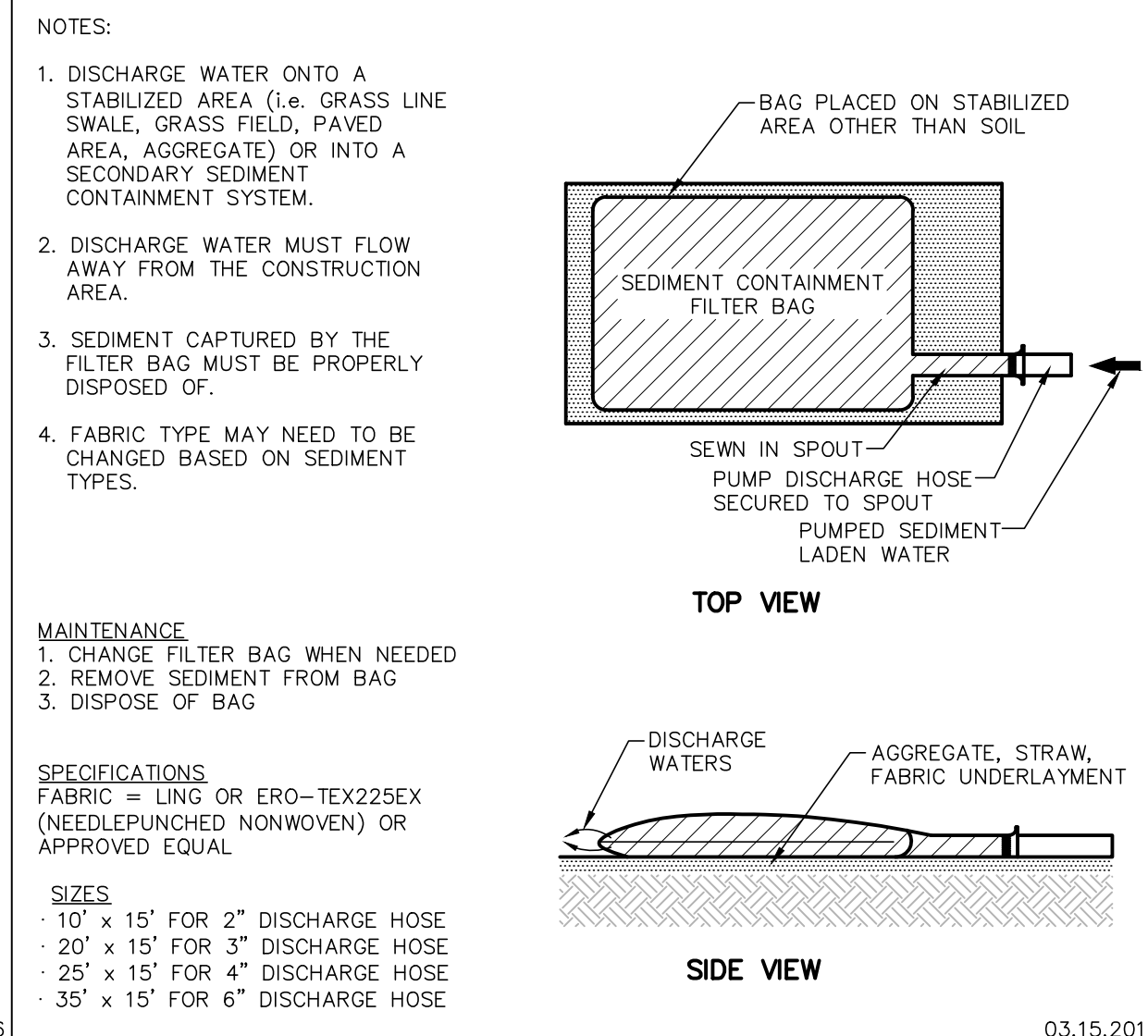
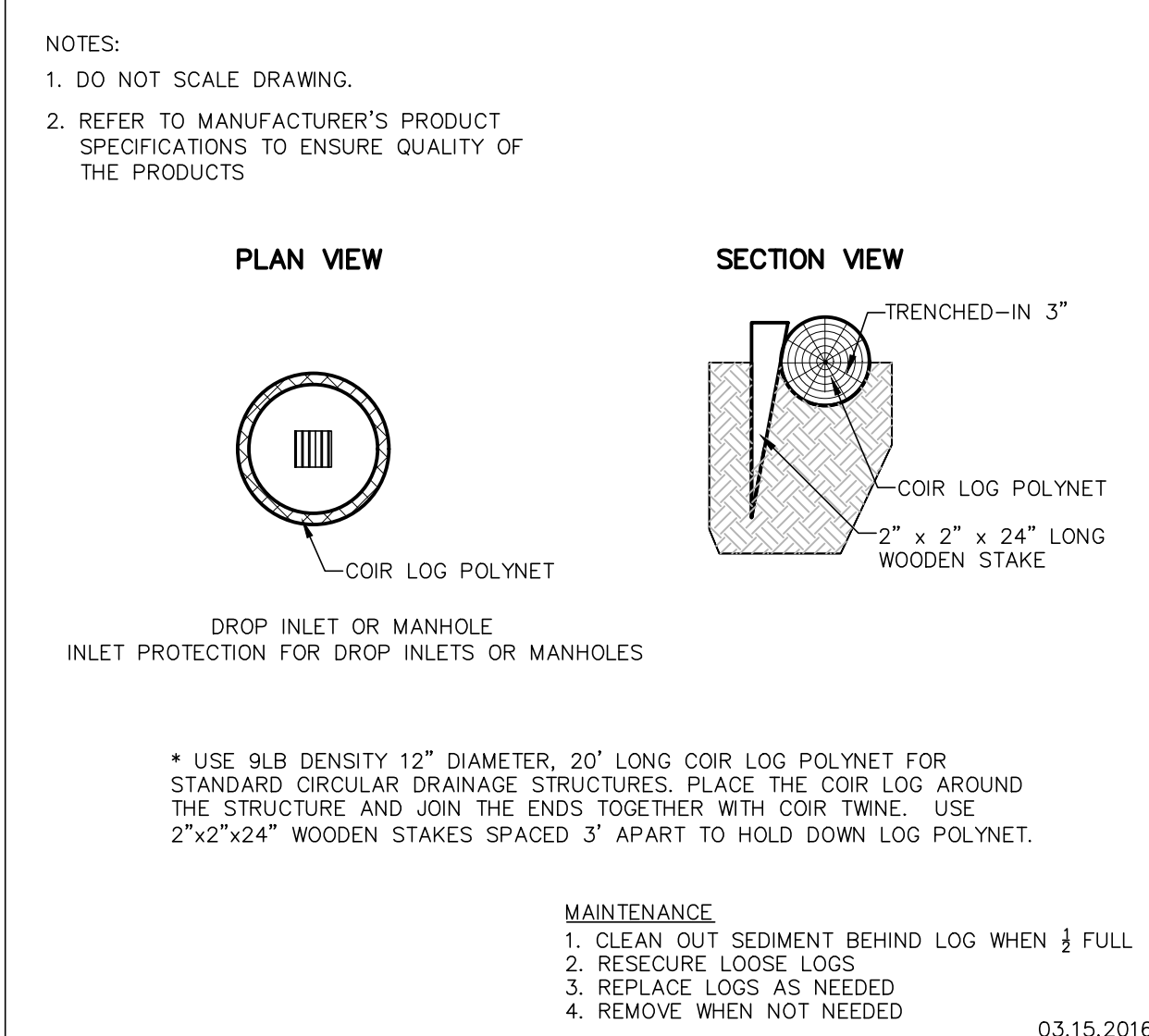

GHA GEWALT HAMILTON ASSOCIATES, INC.

GHA GEWALT HAMILTON ASSOCIATES, INC.

GHA GEWALT HAMILTON ASSOCIATES, INC.

GHA GEWALT HAMILTON ASSOCIATES, INC.

GHA GEWALT HAMILTON ASSOCIATES, INC.

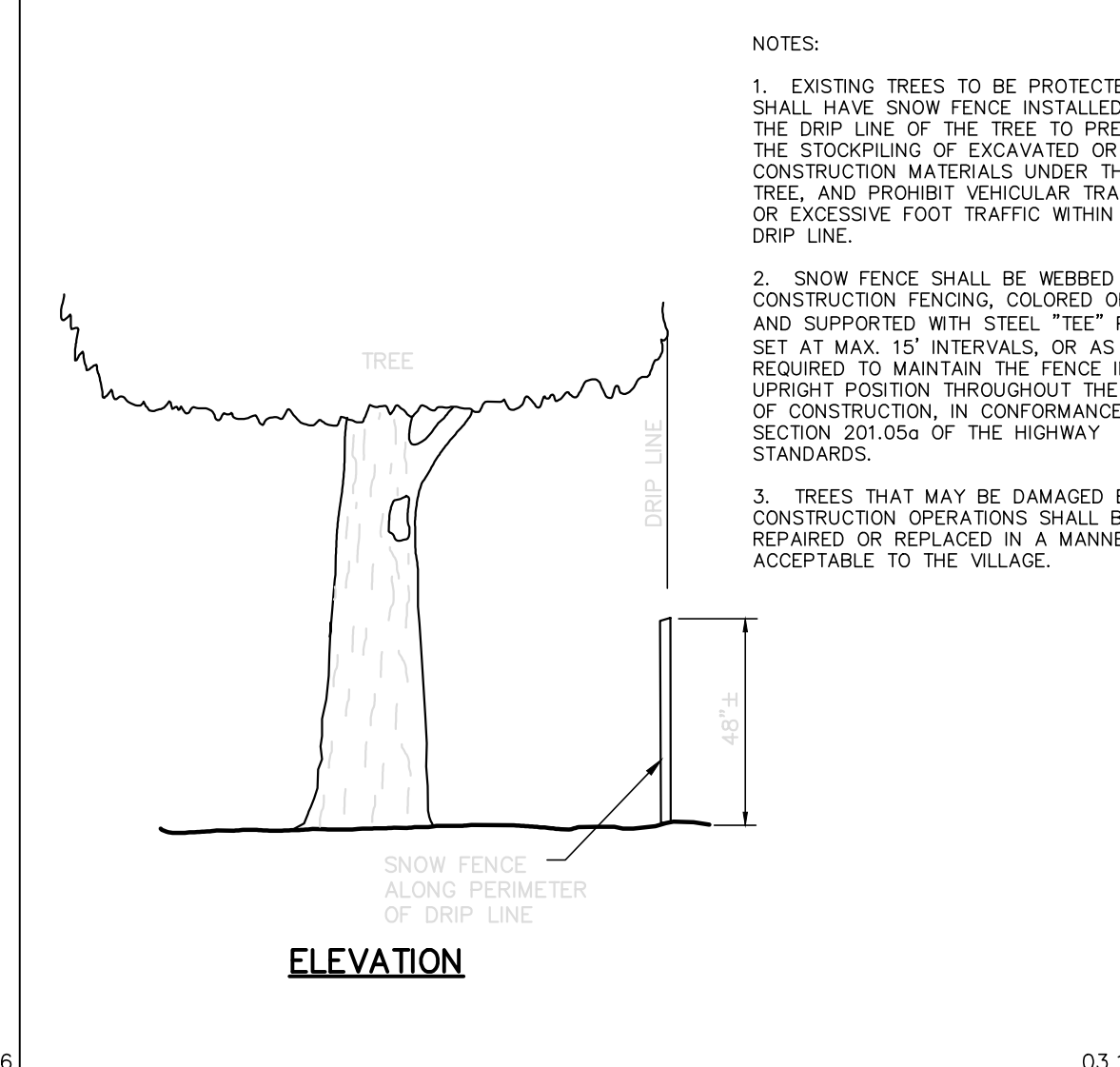
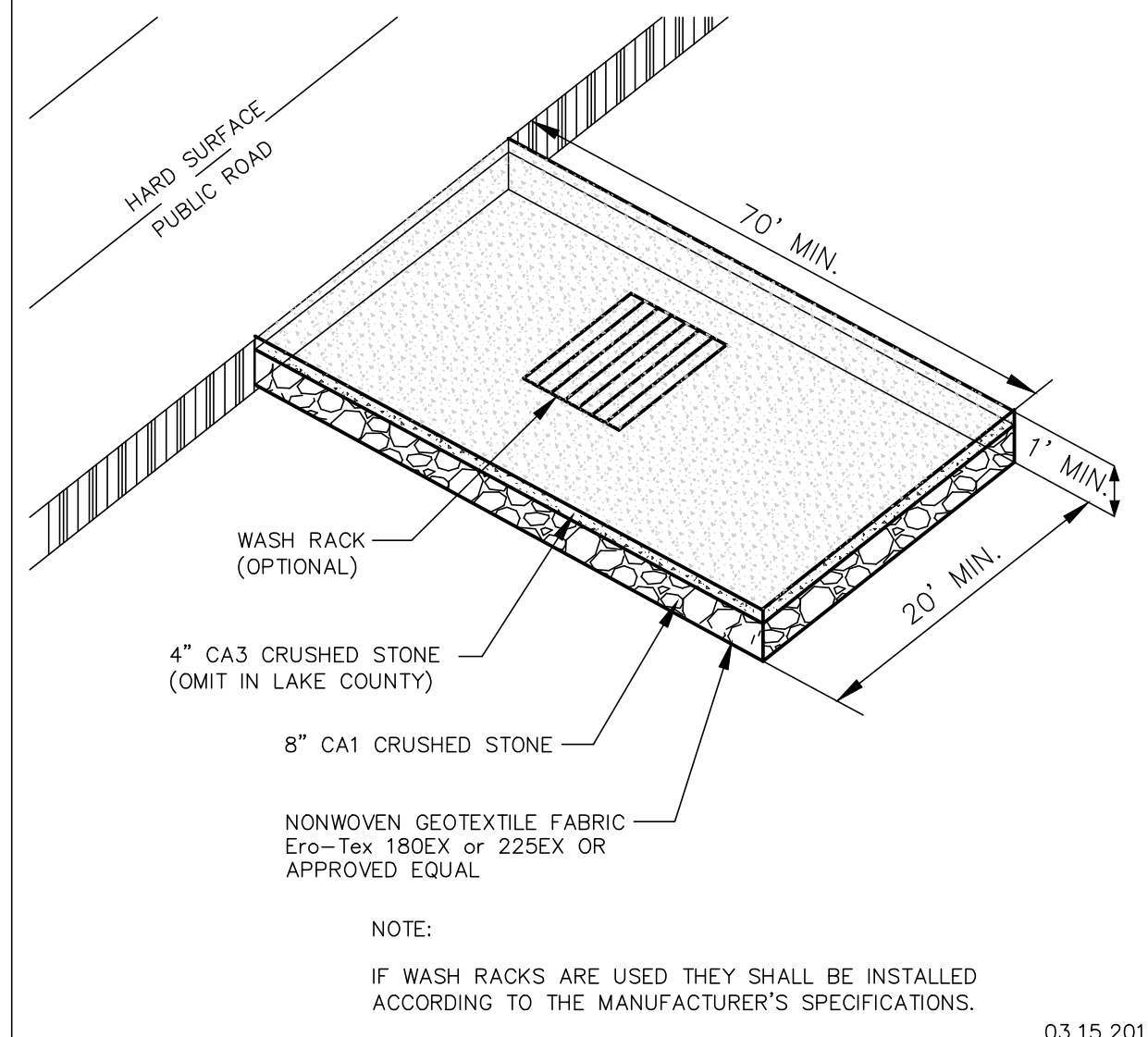
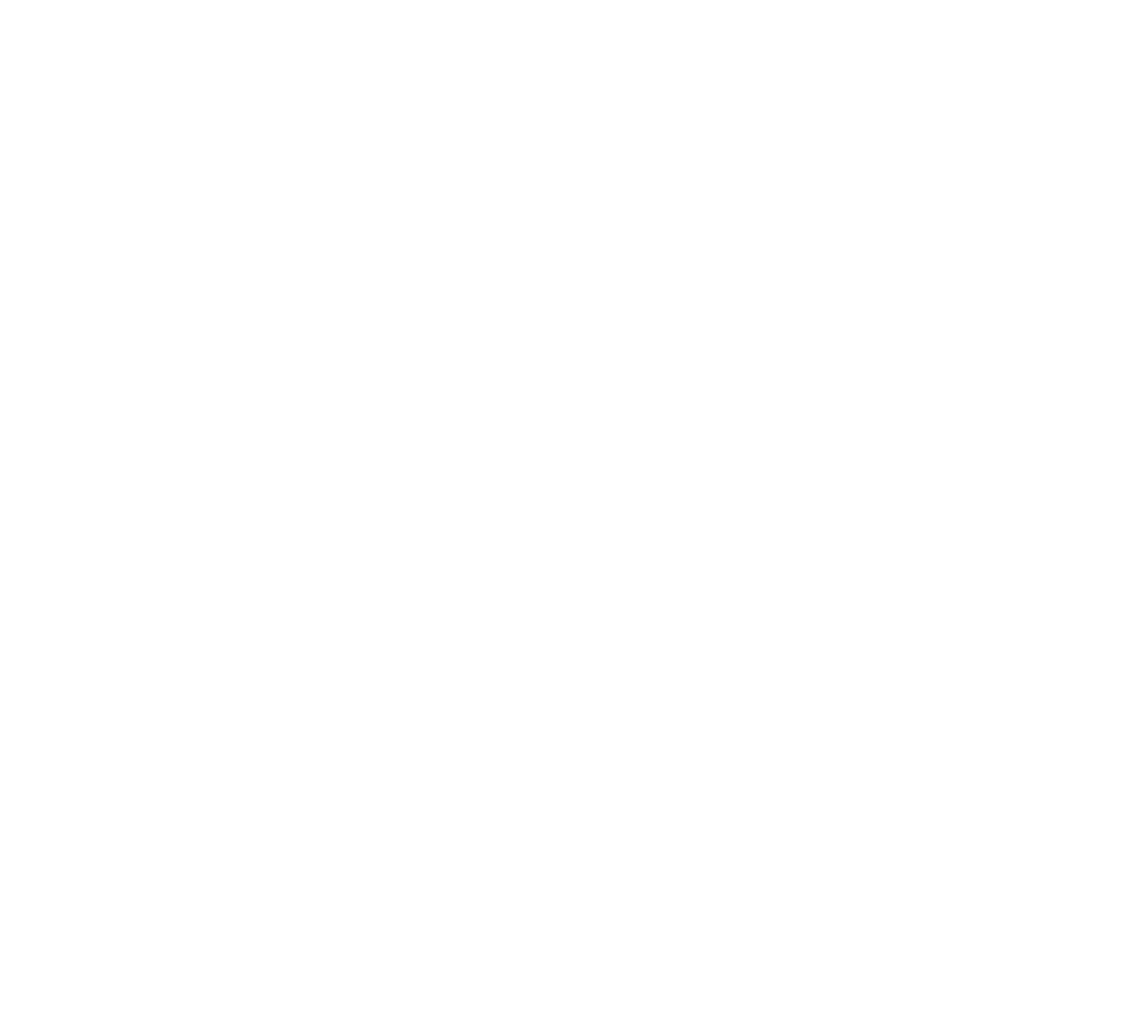

NOTES:

- EXISTING TREES TO BE PROTECTED SHALL HAVE SNOW FENCE INSTALLED AT THE DRIP LINE OF THE TREE TO PREVENT THE STOCKPILING OF EXCAVATED OR CONSTRUCTION MATERIALS UNDER THE TREE, AND PROHIBIT VEHICULAR TRAFFIC OR EXCESSIVE FOOT TRAFFIC WITHIN THE DRIP LINE.
- SNOW FENCE SHALL BE WEBBED HDPE CONSTRUCTION FENCING, COLORED ORANGE AND SUPPORTED WITH STEEL "TEE" POSTS SET AT MAX. 15' INTERVALS, OR AS REQUIRED TO MAINTAIN THE FENCE IN AN UPRIGHT POSITION THROUGHOUT THE TERM OF CONSTRUCTION, IN CONFORMANCE WITH SECTION 201.05a OF THE HIGHWAY STANDARDS.
- TREES THAT MAY BE DAMAGED BY CONSTRUCTION OPERATIONS SHALL BE REPAIRED OR REPLACED IN A MANNER ACCEPTABLE TO THE VILLAGE.

Stabilization Type:	JAN	FEB	MAR	APR	MAY	JUN	JUL	AUG	SEP	OCT	NOV	DEC
Permanent Seeding			A	██████████	██████████	X	X	X	X	X	X	
Dormant Seeding		B	██████████									
Temporary Seeding			C	██████████	██████████	X	X	X	X	X	X	
Sodding				E	X	X	██████████	██████████	██████████	██████████	██████████	
Mulching				F	██████████	██████████	██████████	██████████	██████████	██████████	██████████	

A = KENTUCKY BLUEGRASS @ 90 LBS./AC. MIXED WITH PERENNIAL RYEGRASS @ 30 LBS./AC.
 B = KENTUCKY BLUEGRASS @ 135 LBS./AC. MIXED WITH PERENNIAL RYEGRASS @ 45 LBS./AC.
 C = SPRING OATS @ 100 LBS./AC.
 D = WHEAT OR CEREAL RYE @ 150 LBS./AC.
 E = SOD
 F = STRAW MULCH (HYDROMULCH OR USE STRAW BLANKET) @ 2 TONS/AC.
 XXX = IRRIGATION NEEDED
 IRRIGATION SHOULD BE PROVIDED AS NECESSARY TO THOROUGHLY ESTABLISH INTENDED GROWTH.
 NOTE:
 SPRAYED ON PRODUCTS CANNOT BE USED NOV.-FEB.

GHA GEWALT HAMILTON ASSOCIATES, INC.

GHA GEWALT HAMILTON ASSOCIATES, INC.

GHA GEWALT HAMILTON ASSOCIATES, INC.

GHA GEWALT HAMILTON ASSOCIATES, INC.

GHA GEWALT HAMILTON ASSOCIATES, INC.

GHA GEWALT HAMILTON ASSOCIATES, INC.

625 Forest Edge Drive ■ Vernon Hills, IL. 60061
 TEL 847.478.9700 ■ FAX 847.478.9701

COPYRIGHT NOTICE
 This drawing is the property of Gewalt-Hamilton Assoc., Inc. and is not to be used for any purpose other than the specific project and site named herein, and cannot be reproduced in any manner without the express written permission from Gewalt-Hamilton Associates, Inc.

SOIL EROSION AND SEDIMENT CONTROL DETAILS

MAIN STREET PUMP STATION - SHORELINE EROSION REPAIR
 25326 WEST MAIN STREET, INGLESIDE, ILLINOIS 60041
 LAKE COUNTY DEPARTMENT OF PUBLIC WORKS

NO.	BY	DATE	REVISION

NO.	BY	DATE	REVISION

FILE: 5600.016-DT.dwg
 DRAWN BY: CST
 DATE: 06-04-26
 GHA PROJECT #
 5600.016
 CHECKED BY: KRM
 DATE: 06-04-26
 SCALE:
 NONE
 SHEET NUMBER:
9
 OF 10 SHEETS

GENERAL NOTES

- ALL CONSTRUCTION SHALL BE PERFORMED ACCORDING TO THE ILLINOIS DEPARTMENT OF TRANSPORTATION "STANDARD SPECIFICATIONS FOR ROAD AND BRIDGE CONSTRUCTION" LATEST EDITION, THE "SUPPLEMENTAL SPECIFICATIONS AND RECURRING SPECIAL PROVISIONS" LATEST EDITION, THE "STANDARD SPECIFICATIONS FOR WATER AND SEWER MAIN CONSTRUCTION IN ILLINOIS" LATEST EDITION, THE ILLINOIS PLUMBING CODE, THE DETAILS IN THESE PLANS, THE CONTRACT DOCUMENTS, ALL APPLICABLE REQUIREMENTS OF THE ILLINOIS DEPARTMENT OF TRANSPORTATION, THE IEPA AND ORDINANCES OF AUTHORITIES HAVING JURISDICTION AND ALL ADDENDA THERETO.
- EASEMENTS FOR THE EXISTING UTILITIES, BOTH PUBLIC AND PRIVATE AND UTILITIES WITHIN PUBLIC RIGHTS-OF-WAY ARE SHOWN ON THE PLANS ACCORDING TO AVAILABLE RECORDS. THE CONTRACTOR SHALL BE RESPONSIBLE FOR DETERMINING THE EXACT LOCATION IN THE FIELD OF THESE UTILITY LINES AND THEIR PROTECTION FROM DAMAGE DUE TO CONSTRUCTION OPERATIONS. IF EXISTING UTILITY LINES OF ANY NATURE ARE ENCOUNTERED WHICH CONFLICT WITH NEW CONSTRUCTION, THE CONTRACTOR SHALL NOTIFY THE ENGINEER IMMEDIATELY SO THAT THE CONFLICT MAY BE RESOLVED.
- WHENEVER, DURING CONSTRUCTION OPERATIONS, ANY LOOSE MATERIAL IS DEPOSITED IN THE FLOW LINE OF GUTTERS, DRAINAGE STRUCTURES, DITCHES, ETC. SUCH THAT THE NATURAL FLOW LINE OF WATER IS OBSTRUCTED, THE LOOSE MATERIAL WILL BE REMOVED AT THE CLOSE OF EACH WORKING DAY. AT THE CONCLUSION OF CONSTRUCTION OPERATIONS, ALL DRAINAGE STRUCTURES AND FLOW LINES SHALL BE FREE FROM DIRT AND DEBRIS. THIS WORK SHALL BE CONSIDERED INCLUDED IN THE CONTRACT. THE CONTRACTOR'S FAILURE TO PROVIDE THE ABOVE WILL PRECLUDE ANY POSSIBLE ADDED COMPENSATION REQUESTED DUE TO DELAYS OR UNSUITABLE MATERIALS CREATED AS A RESULT THEREOF.
- THE CONTRACTOR SHALL VERIFY ALL DIMENSIONS AND EXISTING CONDITIONS AFFECTING THEIR WORK WITH THE ACTUAL CONDITIONS AT THE JOB SITE PRIOR TO ORDERING MATERIALS. IN ADDITION, THE CONTRACTOR MUST VERIFY THE LINE AND GRADES. IF THERE ARE ANY DISCREPANCIES FROM WHAT IS SHOWN ON THE CONSTRUCTION PLANS, STANDARD SPECIFICATIONS AND/OR SPECIAL DETAILS, THE CONTRACTOR SHALL SECURE WRITTEN INSTRUCTION FROM THE ENGINEER PRIOR TO PROCEEDING WITH ANY PART OF THE WORK AFFECTED BY OMISSION OR DISCREPANCIES. FAILING TO SECURE SUCH INSTRUCTION, THE CONTRACTOR WILL BE CONSIDERED TO HAVE PROCEEDED AT HIS/HER OWN RISK AND EXPENSE AND NO ADDITIONAL COMPENSATION WILL BE PROVIDED FOR ANY COSTS INCURRED..
- ALL PAVEMENT DIMENSIONS ARE SHOWN TO EDGE OF PAVEMENT UNLESS OTHERWISE NOTED.
- WHERE SECTION OR SUBSECTION MONUMENTS ARE ENCOUNTERED, THE ENGINEER SHALL BE NOTIFIED BEFORE THE MONUMENTS ARE REMOVED. THE CONTRACTOR SHALL CAREFULLY PRESERVE ALL PROPERTY MARKS AND MONUMENTS UNTIL THE OWNER, AUTHORIZED SURVEYOR OR AGENT HAS WITNESSED OR OTHERWISE REFERENCED THEIR LOCATION.
- THE CONTRACTOR SHALL NOTIFY THE ENGINEER AT LEAST 72 HOURS PRIOR TO BEGINNING WORK.
- IF DURING CONSTRUCTION THE CONTRACTOR ENCOUNTERS OR OTHERWISE BECOMES AWARE OF ANY SEWERS OR UNDERDRAINS OTHER THAN THOSE SHOWN ON THE PLANS, HE/SHE SHALL INFORM THE ENGINEER, WHO SHALL DIRECT THE WORK NECESSARY TO MAINTAIN OR REPLACE THE FACILITIES IN SERVICE AND TO PROTECT THEM FROM DAMAGE DURING CONSTRUCTION IF MAINTAINED. EXISTING FACILITIES TO BE MAINTAINED THAT ARE DAMAGED BECAUSE OF NON-COMPLIANCE WITH THIS PROVISION SHALL BE REPLACED AT THE CONTRACTOR'S OWN EXPENSE.
- THE CONTRACTOR SHALL PROVIDE TEMPORARY TOILET FACILITIES AND HAND SANITIZING STATIONS FOR THE USE OF ALL THE CONTRACTORS PERSONNEL EMPLOYED ON THE WORK SITE. THE FACILITIES SHALL BE MAINTAINED IN PROPER SANITARY CONDITION THROUGHOUT THE PROJECT. THE LOCATION OF THE TEMPORARY FACILITIES SHALL BE APPROVED BY THE ENGINEER.
- THE CONTRACTOR IS RESPONSIBLE FOR COMPLYING WITH THE NPDES PERMIT AND SWPPP MANUAL. IF NO NPDES PERMIT OR SWPPP MANUAL IS NEEDED FOR THE PROJECT THE CONTRACTOR SHALL PERFORM SOIL EROSION SEDIMENT CONTROL BEST PRACTICES OR AS DIRECTED BY THE OWNER TO PREVENT ILLICIT DISCHARGES FROM THE SITE.

UTILITY NOTES

- UNDERGROUND WORK SHALL INCLUDE TRENCHING, DISPOSAL OF EXCESS MATERIAL, DEWATERING, INSTALLATION OF PIPE, CASTINGS, STRUCTURES, BACKFILLING OF TRENCHES AND COMPACTION, AND TESTING AS SHOWN ON THE CONSTRUCTION PLANS. FITTINGS AND ACCESSORIES NECESSARY TO COMPLETE THE WORK MAY NOT BE SPECIFIED BUT SHALL BE CONSIDERED AS INCLUDED TO THE COST OF THE CONTRACT. ALL SEWER SHALL BE INSTALLED USING A LASER AND BEGIN AT THE DOWNSTREAM END.
- MACHINE CORE ALL CONNECTIONS TO EXISTING STRUCTURES USING A CORE DRILL. HAMMERING OR SAWING OF STRUCTURES WILL NOT BE ALLOWED.
- SANITARY SERVICE CONNECTIONS TO NEW SEWERS SHALL BE MADE WITH WYE BRANCHES. WYE BRANCHES SHALL BE FACTORY MANUFACTURED PERMANENTLY AFFIXED TO THE MAIN SEWER. TEE BRANCHES ARE NOT ALLOWED.
- ALL CONNECTIONS TO EXISTING SANITARY MANHOLES SHALL BE INSTALLED WITH A NEOPRENE BOOT SECURED WITH DOUBLE STAINLESS STEEL STRAPS MEETING THE REQUIREMENTS OF ASTM C-923.
- ALL CONNECTIONS TO EXISTING OR DISSIMILAR STORM/SANITARY LINES SHALL BE DONE WITH STAINLESS STEEL NON-SHEAR COUPLINGS.
- STONE BEDDING AND BACKFILL SHALL BE OMITTED FOR A DISTANCE OF 15 FEET UP AND DOWNSTREAM OF SEWERS DRAINING TO OR FROM PONDS OR STREAMS. THE REPLACED BEDDING SHALL BE SILTY CLAY SOIL MECHANICALLY COMPACTED TO 90% MODIFIED PROCTOR DENSITY. THE USE OF PERMEABLE SOILS WILL NOT BE PERMITTED.
- ALL WATER MAIN SHALL HAVE MECHANICAL RESTRAINED TYPE JOINTS AT ALL CONNECTIONS AND FITTINGS. IN ADDITION, ALL HARDWARE SHALL BE STAINLESS STEEL.
- THRUST BLOCKING SHALL BE PROVIDED ON WATER MAIN AT ALL BENDS, TEES, ELBOWS, ETC. INDIVIDUAL INSPECTION FOR ALL THRUST BLOCKING IS REQUIRED. THRUST BLOCKING SHALL BE POURED IN PLACE CONCRETE. PRECAST BLOCKS MAY BE USED AS APPROVED BY THE ENGINEER IN THE FIELD.
- ALL FLOOR DRAINS SHALL DISCHARGE TO THE SANITARY SEWER. ALL DOWNSPOUTS, SIDE YARD DRAINS, AND OUTSIDE DRAINS SHALL DISCHARGE TO THE STORM SEWER SYSTEM. FOOTING DRAINS SHALL FIRST DRAIN TO A SUMP PIT.

GEOTEXTILE FABRIC TABLE:

NON-WOVEN	STYLE DESCRIPTION	STANDARDS/REQUIREMENTS
HEAVY DUTY	SUBGRADE/SUBBASE SEPARATION	10 oz MINIMUM GRAD TENSILE ASTM D4632 = 250 LBS MINIMUM TRAPEZOID TEAR ASTM D4533 = 100 LBS MINIMUM FLOW RATE ASTM D4491 = 75 GAL/MIN/SQFT

PROJECT SPECIFIC NOTES

- THE CONTRACTOR SHALL PROVIDE AS-BUILT DRAWINGS THAT INCLUDE: CRITICAL SPOT GRADES SUCH AS OVERFLOW ELEVATIONS, SPOT ELEVATIONS NEAR ENTRANCES, SPOT ELEVATIONS ALONG THE DESIGNATED ADA ROUTE, SUFFICIENT INFORMATION SUCH THAT THE ENGINEER MAY VERIFY DETENTION VOLUMES, RIM AND INVERT ELEVATIONS OF ALL SEWERS, RIM AND TOP OF PIPE ELEVATIONS OF ALL WATER MAIN, LOCATIONS OF ALL INSTALLED UNDERGROUND UTILITIES, LOCATIONS OF ALL BURIED BENDS AND FITTINGS AND ALL FIELD CHANGES FROM THE APPROVED DRAWINGS.
- ALL WORK PERFORMED UNDER THIS CONTRACT SHALL BE GUARANTEED BY THE CONTRACTOR AND HIS SURETY FOR A PERIOD OF 12 MONTHS FROM THE DATE OF INITIAL ACCEPTANCE OF THE WORK BY THE OWNER AGAINST ALL DEFECTS IN MATERIALS AND WORKMANSHIP OF WHATEVER NATURE.
- ALL CONSTRUCTION WILL BE INSPECTED BY THE OWNER'S REPRESENTATIVE. ALL WORK SHALL CONFORM TO THE REQUIREMENTS OF THE MUNICIPALITY AS WELL AS THE STANDARD SPECIFICATIONS.
- CONTRACTOR SHALL NOTIFY THE **LAKE COUNTY DEPARTMENT OF PUBLIC WORKS (847-377-7500) AND THE PROJECT ENGINEER (847-478-9700)** AT LEAST 72 HOURS PRIOR TO BEGINNING ANY WORK ON THIS PROJECT.
- THE CONTRACTOR SHALL INDEMNIFY THE OWNER, ENGINEER, THE MUNICIPALITY AND THEIR AGENTS, FROM ALL LIABILITY INVOLVED IN CONSTRUCTION, INSTALLATION AND TESTING OF THE WORK ON THIS PROJECT.
- THE CONTRACTOR MUST CARRY INSURANCE IN ACCORDANCE WITH THE STANDARD SPECIFICATIONS. ALL OFFICIALS, EMPLOYEES AND AGENTS OF GEWALT HAMILTON ASSOCIATES MUST BE LISTED AS ADDITIONAL INSURED.
- ALL ELEVATIONS ARE ON **NAVD 88** VERTICAL DATUM.
- THE CONTRACTOR SHALL BE RESPONSIBLE FOR THE INSTALLATION AND MAINTENANCE OF ALL TRAFFIC CONTROL TO ADEQUATELY INFORM AND PROTECT THE PUBLIC OF ALL CONSTRUCTION OPERATIONS.
- STOCKPILING MATERIAL WITHIN THE 100 YEAR FLOOD PLAIN AND OR THE FLOODWAY IS STRICTLY PROHIBITED
- CRUSHED CONCRETE IS NOT PERMITTED FOR USE ON THE PROJECT UNLESS PRIOR WRITTEN NOTICE IS GIVEN BY THE ENGINEER.
- ALL STONE USED ON THE PROJECT SHALL BE CRUSHED UNLESS SPECIFICALLY NOTED OTHERWISE.
- ALL PAVEMENT SUBGRADE SHALL BE COMPACTED TO 95% MODIFIED PROCTOR DENSITY (ASTM D-1557). ALL SUBGRADE IN LAWN AREAS SHALL BE COMPACTED TO 90% MODIFIED PROCTOR DENSITY (ASTM D-1557). ALL TOPSOIL AND SUBGRADE 6" BELOW TOPSOIL SHALL BE COMPACTED TO 80% STANDARD PROCTOR DENSITY (ASTM D-698)
- SPREAD SCREENED TOPSOIL ON ALL DISTURBED AREAS AND PROPOSED GREEN AREAS. TOPSOIL SHALL COMPLY WITH REQUIREMENTS OF ARTICLE 1081.05.

EROSION CONTROL NOTES

- AT A MINIMUM, THE CONTRACTOR SHALL INSTALL AND MAINTAIN SOIL EROSION AND SEDIMENT CONTROL BEST MANAGEMENT PRACTICES IN ACCORDANCE WITH THE REQUIREMENTS SET FORTH IN THE LATEST EDITION OF THE ILLINOIS ENVIRONMENTAL PROTECTION AGENCY'S URBAN MANUAL.
- DISTURBED AREAS AND AREAS USED FOR STORAGE OF MATERIALS THAT ARE EXPOSED TO PRECIPITATION SHALL BE INSPECTED FOR EVIDENCE OF, OR THE POTENTIAL FOR, POLLUTANTS ENTERING THE DRAINAGE SYSTEM. WHERE DISCHARGE LOCATIONS OR POINTS ARE ACCESSIBLE, THEY SHALL BE INSPECTED TO ASCERTAIN WHETHER EROSION CONTROL MEASURES ARE EFFECTIVE IN PREVENTING SIGNIFICANT IMPACTS TO RECEIVING WATERS.
- LOCATIONS WHERE VEHICLES ENTER OR EXIT THE SITE SHALL BE INSPECTED FOR EVIDENCE OF OFFSITE SEDIMENT TRACKING. THE CONTRACTOR SHALL BE RESPONSIBLE FOR CLEANING ANY ROAD OF MATERIAL THAT IS FROM THE PROJECT. THIS WILL BE DONE AT THE CLOSE OF EACH DAY OF WORK OR MORE FREQUENTLY AS FIELD CONDITIONS WARRANT.
- ALL STORM WATER STRUCTURES WITH OPEN LIDS SHALL BE PROTECTED WITH INLET FILTER BASKETS. DURING CONSTRUCTION, SEDIMENT SHALL BE REMOVED AS NEEDED, AND BASKETS SHALL BE REPAIRED OR REPLACED AS NEEDED.
- AFTER ACHIEVING PERMANENT VEGETATION, ALL EROSION AND SEDIMENT CONTROL DEVICES SHALL BE REMOVED, AND THE DRAINAGE STRUCTURES SHALL BE CLEANED.
- THE CONTRACTOR SHALL KEEP A WATER SOURCE AT THEIR DISPOSAL FOR THE PURPOSE OF WATERING DOWN SOIL ON SITE AND ADJACENT ROADWAYS WHICH OTHERWISE MAY BECOME AIRBORNE.
- THE CONTRACTOR SHALL STABILIZE ALL IDLE, DISTURBED AREAS WITHIN SEVEN DAYS OF CESSATION OF THE CONSTRUCTION ACTIVITIES IN THAT AREA.
- THE CONTRACTOR IS EXPRESSLY ADVISED NOT TO DISTURB AREAS WHICH ARE OUTSIDE THOSE NECESSARY TO PROVIDE THE IMPROVEMENTS AS CALLED FOR IN THE PLANS.
- ALL EROSION CONTROL MEASURES SHALL BE REPLACED IF DAMAGED OR MAINTAINED THROUGHOUT THE LIFE OF THE PROJECT.
- ALL BYPASS CHANNELS, MUST BE CONSTRUCTED SO THAT CHANNEL FLOWS WILL NOT CAUSE EROSION OF EXCAVATED MATERIAL. IN EACH CASE A SEDIMENTATION BASIN MUST BE CONSTRUCTED SO AS TO ALLOW THE SEDIMENT TO SETTLE PRIOR TO THE DOWNSTREAM OUTLET OF THE PROJECT AREA.
- PUMPS MAY BE USED AS BYPASS DEVICES, BUT IN NO CASE WILL THE WATER BE DIVERTED OUTSIDE THE PROJECT LIMIT. ALL PUMPED WATER SHALL BE FREE OF SILT. PUMPING MAY REQUIRE THE USE OF A SEDIMENT CONTAINMENT FILTER BAG AND OTHER SUPPLEMENTAL SEDIMENT CONTROL MEASURES.
- CONCRETE WASHOUT FACILITIES SHALL BE MADE AVAILABLE IF NEEDED, AND PROPERLY MAINTAINED THROUGHOUT THE PROJECT.
- PROPERLY MANAGE ALL MATERIAL STORAGE AREAS, PORTABLE TOILETS, AND EQUIPMENT FUELING, CLEANING, AND MAINTENANCE AREAS TO ENSURE THESE AREAS ARE FREE OF SPILLS, LEAKS, OR OTHER POTENTIAL POLLUTANTS.
- WASTE, CONSTRUCTION DEBRIS, AND BUILDING MATERIALS SHALL BE COLLECTED AND PLACED IN APPROVED RECEPTACLES.

SILT FENCE - SPLICING TWO FENCES

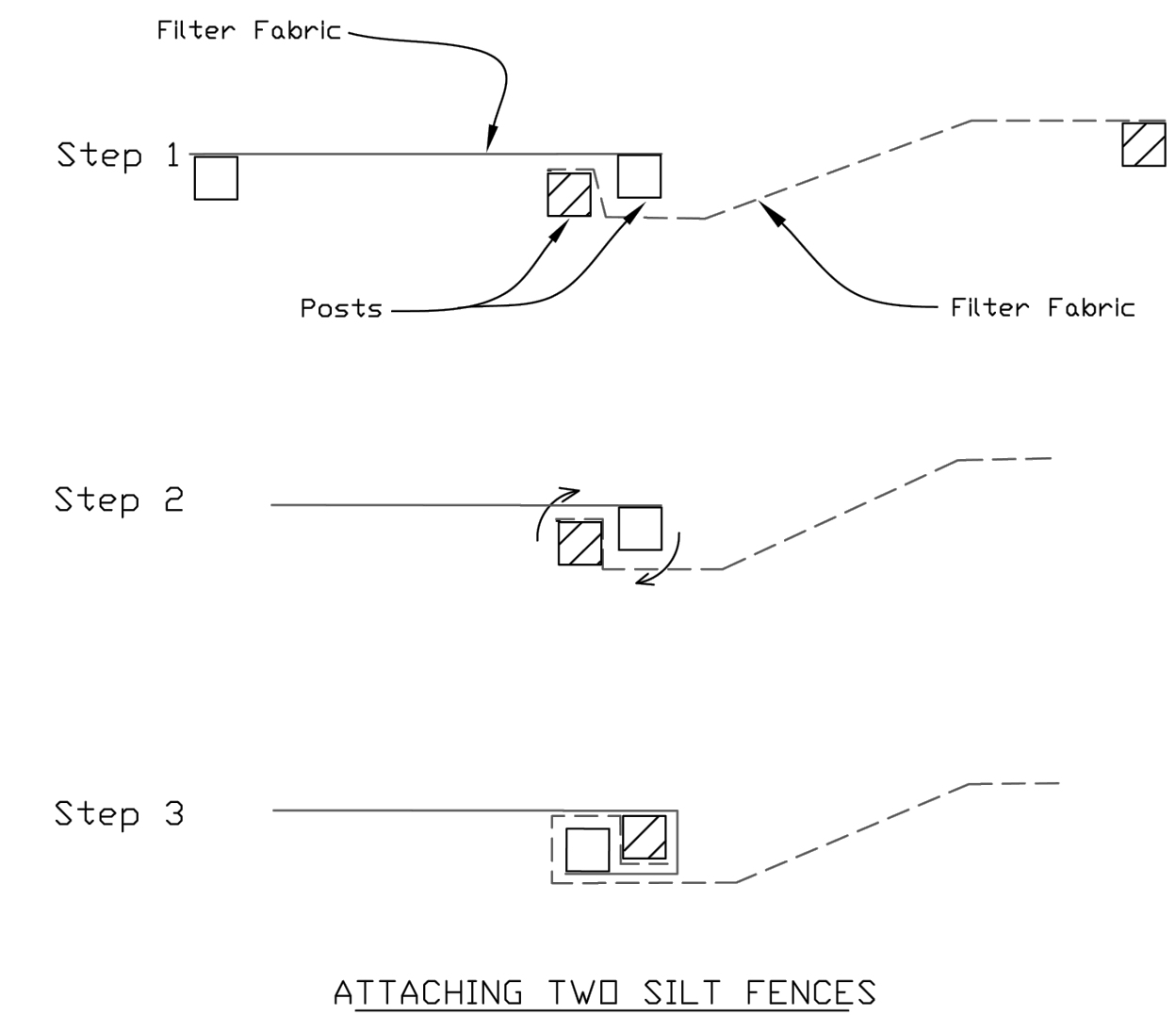

- Place the end post of the second fence inside the end post of the first fence.
- Rotate both posts at least 180 degrees in a clockwise direction to create a tight seal with the fabric material.
- Cut the fabric near the bottom of the stakes to accommodate the 6' flap.
- Drive both posts a minimum of 18 inches into the ground and bury the flap.
- Compact backfill (particularly at splices) completely to prevent stormwater piping.

REFERENCE		
Project	Date	
Designed	Date	
Checked	Date	
Approved	Date	



STANDARD DWG. NO.
IUM-620B(W)
SHEET 1 OF 1
DATE 3-16-2012

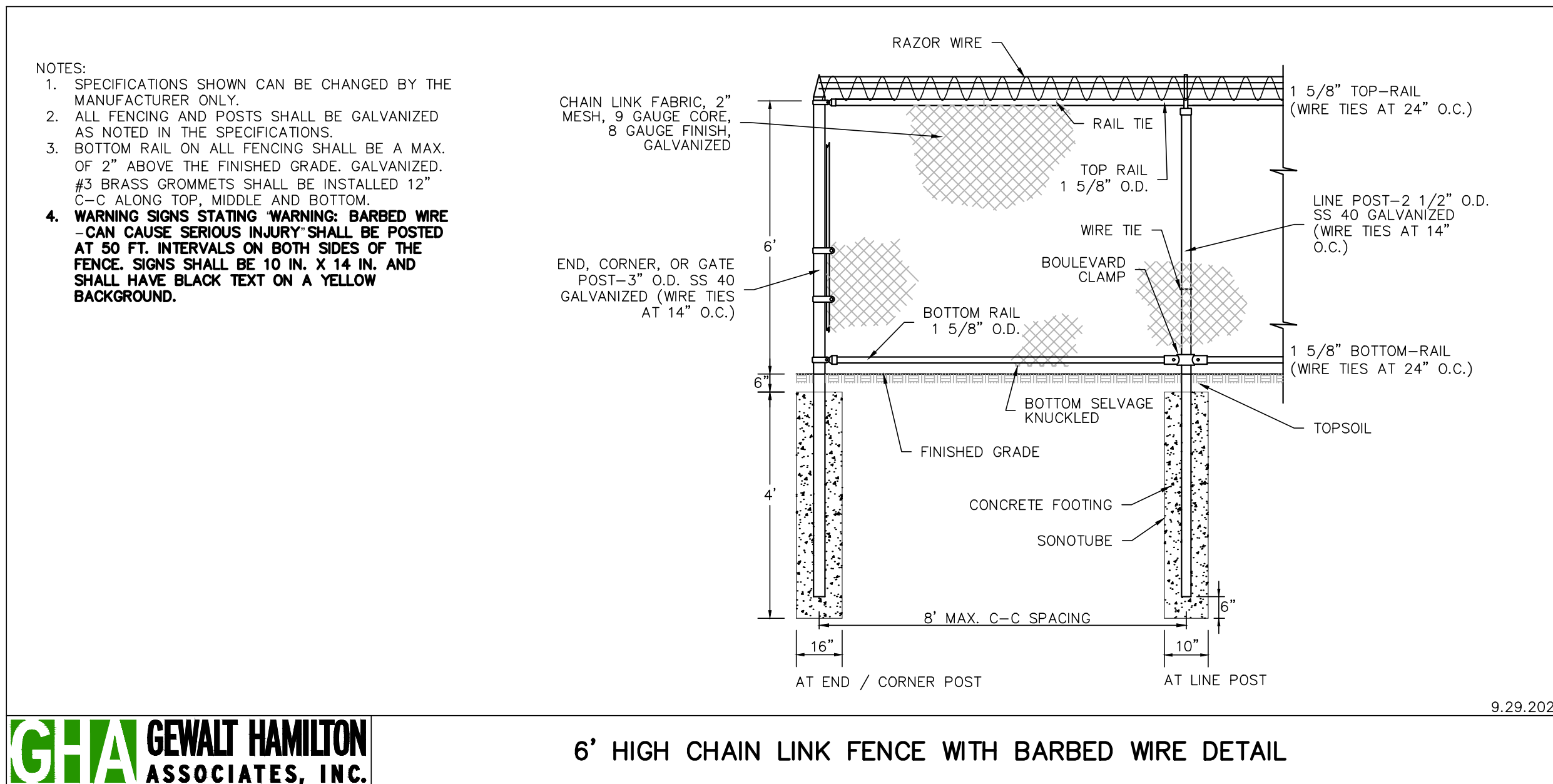

GHA GEWALT HAMILTON ASSOCIATES, INC.

6' HIGH CHAIN LINK FENCE WITH BARBED WIRE DETAIL

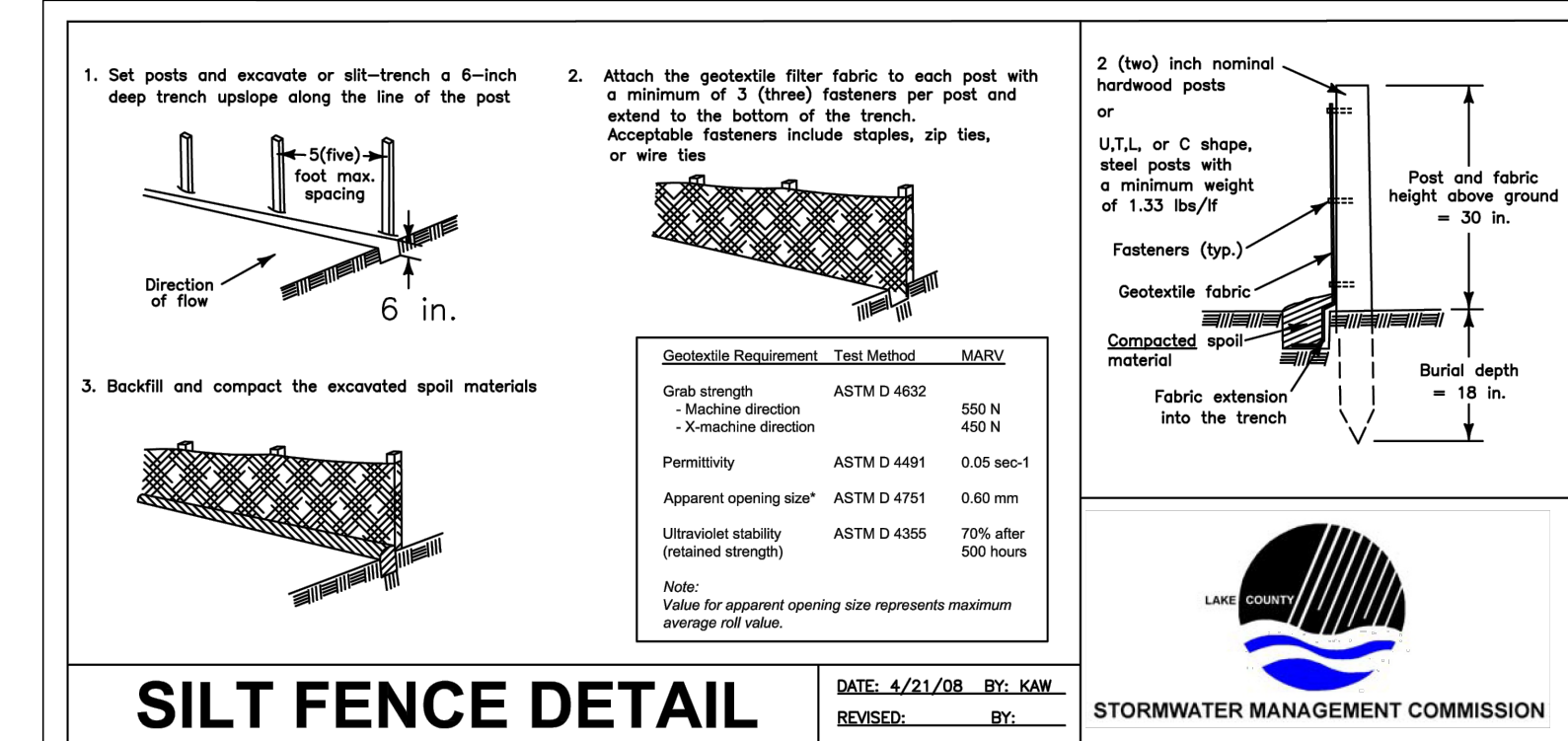

SILT FENCE DETAIL

DATE: 4/21/08 BY: KRM
REVISED: BY:

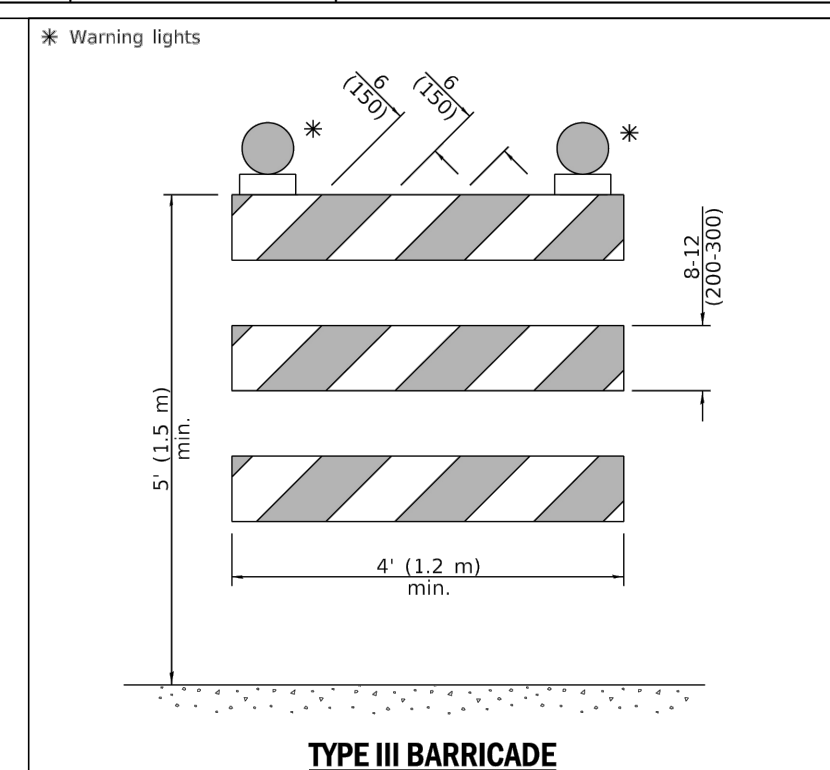

GHA GEWALT HAMILTON ASSOCIATES, INC.
625 Forest Edge Drive ■ Vernon Hills, IL. 60061
TEL 847.478.9700 ■ FAX 847.478.9701

COPYRIGHT NOTICE
This drawing is the property of Gewalt-Hamilton Assoc., Inc. and is not to be used for any purpose other than the specific project and site named herein, and cannot be reproduced in any manner without the express written permission from Gewalt-Hamilton Associates, Inc.

GENERAL NOTES & DETAILS
MAIN STREET PUMP STATION - SHORELINE EROSION REPAIR
25326 WEST MAIN STREET, INGLESIDE, ILLINOIS 60041
LAKE COUNTY DEPARTMENT OF PUBLIC WORKS

NO.	BY	DATE	REVISION	NO.	BY	DATE	REVISION

FILE: 5600.016-DT.dwg	SHEET NUMBER:
DRAWN BY: CST	GHA PROJECT #
DATE: 06-04-26	5600.016
CHECKED BY: KRM	SCALE:
DATE: 06-04-26	NONE
	OF 10 SHEETS

10